Rustenburg Herald

Die Rustie-gelukbringer ('Die Boom') saam met Tiané Visser handhaaf sosiale-distansiëring terwyl hulle die matrikulante op Maandagoggend 8 Junie 2020 verwelkom. Sien meer oor die stad se matrieks en graad 7's op bladsye 14 + 15.

Druk op ons virtuele uitgawe.

Gees bo vrees

Vuurwapenamnestie van die baan - p 5

Minerals Council takes stand

RUSTENBURG HERALD - RUSTENBURG - Rustenburg residents were shocked to learn that government was discussing the possibility of a return to Covid-19 Level 4 lockdown as a result of a hike in infections reputably reported at Rustenburg and Matlosana (Klerksdorp) mining communities recently.

"The Minerals Council South Africa would like to take issue with a narrative that appears to be developing in some quarters labelling the mining industry as an "epicentre" of Covid-19. These assertions are not only inaccurate but serve to spread fear amongst mineworkers and the communities in which they reside or come from. It is a mistake to assume that mining is more prone to the spread of the virus than the population as a whole. Many of the cases identified in the mining industry have been identified even though the individuals are asymptomatic or show only mild symptoms. In some of the clusters identified up to 95% of those who tested positive have been asymptomatic and tested only because of effective tracking and tracing systems in place.

Tap for the complete statement.

TOYOTA Hilux 2.8
D/C 4x2 A/T
TOYOTA
LEAD THE WAY
R635 300
Click for a virtual test drive in this exciting new model.
CASH BACK R50 000
RUSTENBURG TOYOTA
444 Korokoro Drive, Rustenburg, 014 523 3000
Excluded license registration, Admin, Number Plate & Accessories.
Vehicle shown is for advertising & illustration purposes only.
Terms and Conditions apply
FSP No: 31724

Rustenburg Herald
12 JUNE 2020
13 Coetzer Street, Rustenburg, 0299
www.rustenburgherald.co.za
E-mail: mailbag@rustenburgherald.co.za
GPS Co-ordinates:
25° 40' 31 S • 27° 15' 28 E
Established 1924
Tel: 014 592 8329
Fax: 014 592 1869
9 771680 157001
R5-00
VAT INCL

The Weekend Deals
New Arrival
Odyssey 9 pce Dining Table & Chairs
SAVE R7 000
R32 999 CASH
Luxurious dining table that has a sturdy base and 8 chairs with soft cushioned seating, this suite is fully imported with hand crafted details. Accessories are sold separately, Sideboard & Mirror R15 999
JOOSUBS
Rustenburg, 45 Nelson Mandela Drive • Tel: 014 597 3525
Click to visit
www.facebook.com/Joosubs
www.joosubs.co.za

Accident claims dad, baby

RUSTENBURG HERALD - RUSTENBURG - An accident on the N4 near Kroondal took the lives of a young father and a two-month-old baby.

According to capt Elsabé Augoustides, police spokesperson for the Rustenburg police, the accident happened around 18:00 on Sunday (7 June). Klaas Matlala (24), his wife Rosina (31) their children Precious and Kgotso, their baby Karabo and Klaas' brother, Lottha were travelling on the N4 in their Toyota Yaris when a tyre presumably burst. This caused Klaas to lose control over the vehicle and it capsized and rolled. Klaas and the baby died on the scene, while the rest of the passengers were taken to a local hospital for treatment. Capt Augoustides told Rustenburg Herald that a case of culpable homicide is being investigated.

Drive-in Church

RUSTENBURG HERALD - RUSTENBURG - Church 4 Bikers & Community does it once again. A first for Rustenburg, Drive-in Church.

The decision to go with a drive-in church came after the Government put limits on how churches needed to be run, limiting them to 50 persons per service, and all regulations that comes with it. Due to these circumstances they came up with the alternative of a drive-in church. The first service was held on Sunday 31 May at their home at Van Belkum Street in Oos-Einde. The idea of the church being held in this way helps them keep to regulation as implemented by the state. Members of the congregation and of the public drive-in, park outside the yard and stay seated in the comfort of their vehicle while listening to the sermon and when the service was done, they drove off. Everyone is welcome to attend - this church is not affiliated to any denomination.

Pastor Sakkie and Desiree Holtzhausen.

ONLINE AUCTION

Sibanye Stillwater

SIBANYE STILLWATER – SALE 11

TRACKLESS UNDERGROUND MINING MACHINERY AND INDUSTRIAL EQUIPMENT

Various underground mining machinery, Decommissioned Transformers and Sub Stations, Various Vehicles, Parkhome offices, Workshop Buildings and Unused Induction motors.

Auction Closing:	Wednesday, 17 June 2020 from 14:00 ZA
Asset Location:	Various locations throughout South Africa
Viewing Details:	NO VIEWING WITHOUT AN APPOINTMENT: 8, 9 and 10 June 2020 Sibanye Gold (Carletonville side) – Mike Setsetshe – 083 756 8270 Sibanye Platinum (Rustenburg side) – Amu Khoza - 064 504 3926 Beatrix sites – Eben Oor - 083 316 9094
Contact Person:	dirk.smit@liquidityservices.com +27 (0)82 558 3914 • +27 (0)21 702 3206
For more info:	www.go-dove.co.za

LIQUIDITY SERVICES | GoIndustry DoveBid A LIQUIDITY SERVICES MARKETPLACE

Terms and conditions available on our website. Refundable registration fee and FICA documentation required to participate. AUCTIONEER: GoIndustry DoveBid S.A. (Pty) Ltd.

Vol in die blom

Na maande van Covid-19-inperking is Suid-Afrikaners uiteindelik weer aan die gang en gaan die lewe ten spyte van die lang onderbreking voort. By Geelhout Gardens Kwekery is me Lynn van Tonder van Rustenburg die eerste wenner van 'n baie handige tuinbou-geskenkpak ter waarde van ongeveer R1 600. Die handige meevallertjie is elke maand as 'n spesiale promosie by Geelhout Gardens op die spel. Me Van Tonder word hierbo deur Johan Brümmer van die kwekery gelukgewens. Lekker tuinmaak!

Skoolboelies kry tronkstraf

RUSTENBURG HERALD - RUSTENBURG - Twee skoliere wat in 2018 'n skoolmaat genadeloos geteiken het, is hier tot sewe jaar tronkstraf gevonnis.

Die twee meisies was in 2018 onderskeidelik 16 -en 18-jaaroud.

Die hof het die twee op klagte van seksuele aanranding en ontvoering op 'n vroulike medeskolier skuldig bevind. Op die klag van seksuele aanranding is die twee elk tot drie jaar tronkstraf gevonnis en op die klag van ontvoering tot vier jaar. Die sewe jaar is vir beide beskuldigdes vir drie jaar opgeskort. Hulle word egter onder korrektiewe huisarres geplaas en elkeen moet maadeliks 16 uur gemeenskapsdiens verrig. Nie een van die twee mag ooit 'n vuurwapen besit nie en hulle mag ook nie enige alkohol of verbode middels gebruik nie. Bevelvoerder van die plaaslike Eenheid teen Gesins, kinder -en seksuelegeweld, kol Rina Mabusa het die ondersoekbeamptes, sers Masenya en A/O Thinus Els met dié suksesvolle vervolging geluk gewens.

Level 4-rumour spreads panic

RUSTENBURG HERALD - RUSTENBURG - Over the past weekend panic flared up among residents of Rustenburg and Klerksdorp when news channels reported that the Northwest Province might be considering returning these two towns to Level 4 lockdown.

The province had only 38 confirmed Covid-19 cases a mere three weeks ago - but a sudden spike in cases saw a very quick rise to more than 580. The majority of the cases are in Rustenburg (310) and Klerksdorp (157). The provincial command council is allegedly considering moving these two towns back to Level 4.

RUSTENBURG HERALD spoke to a number of people regarding this possibility, but all were careful to state that they are only aware of tentative discussions regarding this possibility. However, none of the people asked ruled out the probability of this completely.

* On Tuesday (9 June) the province had 580 confirmed cases with 87 recorded recoveries. Only one death was attributed to the Coronavirus.

ASPIGON ENGINEERING & PALISADES

COVID-19 ESSENTIAL PRODUCTS

PROTECTIVE SCREENS WITH VARIETY OF OPTIONS

3 PLY FACE MASKS - R9.50 EA

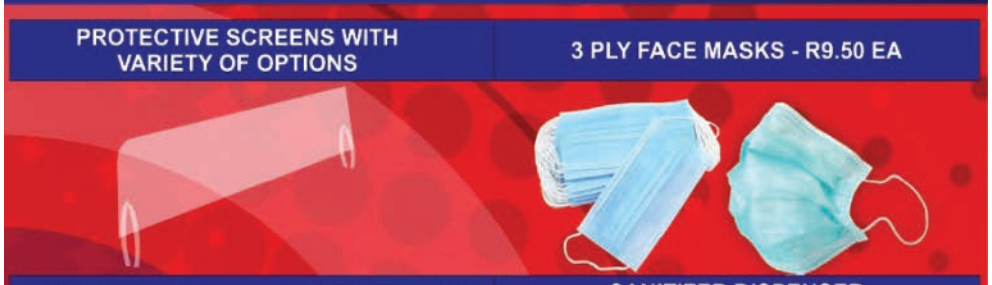

INFRARED THERMOMETER - R1500 EA

SANITIZER DISPENSER R750.00 EA

LIQUID SANITIZER - R40 P/L
ONCE OFF CONTAINER FEE!

EX STOCK

Rudi - 083 326 3705 / Louise - 082 821 2427
rudi@aspigon174.co.za

A POWERFUL ANTI-OXIDANT & IMMUNE BOOSTER

DID YOU KNOW?

- You need vitamin C to produce immune system T-cells which help defend our body against viruses and bacteria
- Your body also uses Vitamin C as a building material for connective tissues and for strong artery walls.
- Used up more rapidly under stress conditions.
- Smokers and older persons have greater need for Vitamin C.
- Most animals synthesize their own Vitamin C, but man and other mammals rely on Dietary sources (getting it from what we eat and suplementation)
- Plays a primary role in the formation of collagen, which is important for the growth and repair of body tissue cells, gums, blood vessels, bones and teeth - Helps in the body's absorption of iron.

WHAT CAN IT DO FOR YOU?

- Accelerate healing after surgery.
- Help in decreasing blood cholesterol.
- Aid in preventing many types of viral and bacterial infections.
- Act as a natural laxative.
- Lower incidence of blood clots in veins.
- Aid in treatment and prevention of the common cold & flu.
- Aid in reducing stretch marks - makes skin more elastic!
- Aid in Hay fever.
- Aid in Post nasal drip.
- Aid in Sinus Problems.
- Reduce effects of many allergy-producing substances.

LV Nutritional Products (Pty) Ltd
TEL: NO. 011 452 8892/3/5
email: lvnutritionalproducts@worldonline.co.za web: www.three6t5.co.za

WE DO DELIVERY COUNTRY WIDE VIA COURIER TO THEIR DOORSTEP.

Learner registration for 2021: what we know now

RUSTENBURG HERALD - RUSTENBURG – With Schools having opened their doors this week to Grade 12 and Grade 7 learners, the question on everyone's lips at this moment is this, what will happen to those that need to register for the 2021 academic year?

The Rustenburg Herald spoke to North West Education Spokesperson, Elias Malindi, who explained clearly the difficult position the department finds itself in as a result of the Corona Virus. "The academic calendar as we know has been disturbed significantly by the pandemic, and as a result the announcement as to when registrations for 2021 will kick-start is yet to be made by the education department," Malindi said. However Malindi said if the school governing body of a particular school and their management prefer to open registrations, the department will not stop them, as long as they comply with the school admission policy.

Disgruntled informal settlers go on rampage at Reutlwile

RUSTENBURG HERALD - KARLIEN PARK – The scene on Wednesday evening (3 June) at Reutlwile Informal Settlement near Karlien Park could have easily resembled a war zone, when a group of disgruntled, alleged informal settlers went on a rampage in protest of electricity connections.

The township, which is a stone throw away from Karlien Park has not been formally electrified and so residents allegedly resorted to connecting electricity illegally.

On Wednesday (3 June), Rustenburg Local Municipality's Public Safety disconnected the illegal connections in the informal settlement and this was followed by a large scale protest from the informal settlers, who burned tyres and threw stones, resulting in many house's windows and some of the properties damaged.

Several transformers in the vicinity were also vandalised Residents of Karlien Park who spoke to the Rustenburg Herald on Thursday (4 June) said they were caught in the crossfire between protestors and law enforcement officials, when protestors started throwing stones into their yards and causing damage to their property.

"My windows are now damaged, who will help me fix them, who will take responsibility for the damages?" one resident said. When the Rustenburg Herald was at the scene, broken house windows in the neighbourhood could be seen.

Police investigations continue.

Aftermath of the protest by Reutlwile Informal Settlement residents.

Rioolgasse eis glo vier

RUSTENBURG HERALD - KOSTER - Vier mans is verlede week in dié dorp dood nadat hul vermoedelik deur giftige gasse in 'n rioolgat oorval is.

Die vier mans - Cornelius "Connie" Cloete (51), Lennox Thabeni (56), Mpho Melatho (25) en Johannes "Oom Chris Yskas" Pretorius (74) - het volgens gemeenskapslede besluit om op eie stoom 'n verstopte rioolpyp in Brookstraat te ontblok. Die gemeenskap kla blykbaar al bitter lank oor dié betrokke straat - en oor die situasie betreffende riool in die dorp in die algemeen.

"Dit is al 'n jarelange probleem. Maar die munisipaliteit is doof vir die pleidooie van die inwoners en om dié rede het mense desperaat begin raak. En nou het dit noodlottige gevolge gehad." Só sê Carel van Heerden, voorsitter van die Kgetlengrivier Belastingbetalersvereniging. Inwoners het Vrydagmiddag omstreeks 14:00 alarm gemaak dat die vier in die rioolgat af is en nog nie weer uitgekom het nie. Die brandweer is gekontak, maar hulle het glo nie die nodige toerusting gehad vir 'n reddingspoging nie. 'n Gemeenskapslid het toe 'n harnas beskikbaar gestel en 'n inwoner is daarmee, asook 'n suurstogmasker van die brandweer, met 'n tou in die gat af om die vier uit te haal. Toe hy hul kry, was al vier bewusteloos en het bo-op mekaar gelê.

Twee van die mans, Connie Cloete en Lennox Thabeni, was reeds dood toe hul weer die oppervlak bereik en Mpho Melatho en Chris Pretorius is na hospitale afgevoer vir behandeling. Melatho is Vrydagaand in 'n hospitaal in Koster oorlede terwyl Pretorius Sondag in 'n Rustenburgse hospitaal beswyk het. Rustenburg Herald het die Kgetlengriviermunisipaliteit vir kommentaar genader, maar teen druktyd nog geen terugvoer ontvang nie. Die Noordwes Polisie se kapt Aafje Botma het bevestig dat 'n geregtelike ondersoek na die voorval geloods is.

Don't sleep on RLM budget - it's going to cost you dearly

RUSTENBURG – The Council of Rustenburg Local Municipality approved a budget on 22 May 2020 for consideration by residents and communities within the area of jurisdiction of the municipality.

Written submissions can be made up to 10h00 on Friday the 12th of June which should, in law, be duly considered by Council. The Rustenburg Herald saw input by Munsolve CC wherein critical concerns were raised on the accuracy of the tabled budget. According to Rootman from Munsolve CC, the errors indicate that the budget is indeed nothing but a mere "draft", whereas Council should have tabled an Annual Budget that they intend implementing. Rootman is inter alia raising concerns about tariff increases that seems not to be accommodated correctly in the tabled budget. Munsolve CC is advocating that RLM, in this time of COVID-19, embrace the limitations placed via social distancing and publish on RLM's Facebook page and website all submissions received. It would enable members from different communities to see the concerns raised by other and enhance the required public participation process. By disclosing the input received, so Rootman argues, transparency, a cornerstone of local democracy, is enhanced. The Rustenburg Herald wants to encourage readers to scrutinize the budget on the RLM website at www.rustenburg.gov.za. For ease of reference, you are reminded that the proposed tariffs were published in the Herald of last week. It can still be viewed on our website from page 19 of last week's issue. We are inundated during the year with complaints about tariffs and service delivery. Now is the time to give your input on the budget and IDP. The deadline for submissions has been set at 10h00 on 12 June 2020. Use your constitutional right to partake in local affairs.

Follow Council's virtual meeting–

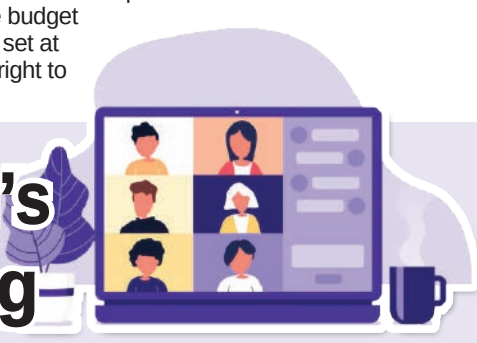

RUSTENBURG HERALD - RUSTENBURG - Notice is hereby given to members of the public in terms of Section 19 of the Local Government: Municipal Systems Act 2000 as amended about the VIRTUAL SPECIAL MEETING of Council that is scheduled as follows:

Time: 10:00
Date: 12 June

The Special Adjustment Budget 2019/2020 will be tabled in Council.

N.B. Due to COVID-19 lockdown regulations, viewing the meeting by the public will be facilitated through live streaming on facebook.

Tap here on our interactive editions to stream this meeting:

https://www.facebook.com/executivemayorRLM/?epa=SEARCH_BOX

DO YOU NEED A CAR?
WE CAN HELP YOU!
WHAT WE NEED:
• Must have a driver's license
• Net salary after deductions: R9 500
Send your name, surname and ID Number to:
Johan: 061 641 6701 (SMS) or
Saartjie: 062 046 9368 (WhatsApp)
and we will call your back.
Standard SMS rates apply.
NO DEBT REVIEW!

WST Mini Maxi Loads
Sand, Stone, Bricks, Aggregates & Cement.
☎ 014 592 0444
sales@w-s-t.co.za
sales2@w-s-t.co.za
No Load too big, No Load too small, we will do them all.

Drowning in debt?

Debt Rescue is one of the leaders in debt solutions in SA and will determine the best solution for your circumstances.
BENEFITS OF DEBT COUNSELLING:
• Pay only one affordable monthly instalment;
• Have sufficient funds left for living expenses;
• Credit Providers communicate with us, not you;
• Protects you from being blacklisted;
• Regain control over your finances.
Debt Rescue™ NCR DEBT COUNSELLORS
Processes are handled in a very confidential way.
Phone: 082 783 4959
charine@debtrescue.co.za

Click below for a virtual test drive in any of these exciting new models. Druk hieronder vir 'n virtuele toetsrit in enige van hierdie nuwe modelle.

TOYOTA ETIOS
1.5 Sprint HB
R197 600

TOYOTA Corolla Quest
1.8 Exclusive CVT
R327 300

TOYOTA Fortuner 2.4
4x2 A/T
R561 000

CASH BACK R10 000
CASH BACK R10 000
CASH BACK R50 000
RUSTENBURG TOYOTA
444 Korokoro Drive, Rustenburg, 014 523 3000
Excluded license registration, Admin, Number Plate & Accessories.
Vehicle shown is for advertising & illustration purposes only.
Terms and Conditions apply

Mantashe must say about diesel crisis

RUSTENBURG HERALD - RUSTENBURG - Diesel has been in short supply across the country for the last three weeks.

This is despite unequivocal assurances from the Minister of Mineral Resources and Energy, Gwede Mantashe, and senior officials in the Department of Mineral Resources and Energy, that there is no crisis.

Some two weeks ago the Minister stated that the supply shortfall, which arose because a number of refineries shut down production during the lockdown, would be over by the end of May. Fuel wholesalers report that they have been informed by certain refineries that this situation is likely to continue until at least mid-June. A snap poll conducted by Grain SA indicates that roughly 30% of their members are unable to obtain bulk supplies of diesel.

This has huge consequences for South Africa's farmers, many of whom are in the middle of their annual harvest season. Another sector that is significantly affected is that of long-distance trucking – a vital component in ensuring South Africa's food security. As mines ramp up production, and the economy gradually opens, more demand will be placed on limited diesel stocks, and any shortfall in supply will negatively impact the ability of businesses to restart and recover their operations. Currently the Strategic Fuel Fund, the custodian of South Africa's Strategic Fuel Reserve, has only six useable tanks out of 45, and only two of those are actually used for strategic reserves. The Draft Strategic Stocks policy, which required that fuel wholesalers and refineries hold 14 days of refined reserves, was apparently never enacted or enforced - this means that the country essentially does not have any reserve that is readily accessible at short notice.

Renew vehicle licences at Post Office

RUSTENBURG HERALD - RUSTENBURG – Motorists and fleet-owners, whose car licenses expired during the lockdown, can skip the long queues at the Traffic Department by renewing them at their local Post Office during level 3.

According to the Post Office's spokesperson, Johan Kruger, the service has resumed at all Post Office branches that offer it. He reminded people to carry their identity document and that both cash and card payments are accepted. However, motorists are advised to avoid the period between 4th and 7th of every month, as branches are usually packed with South African Social Security Agency (SASSA) customers.

New guidelines for handling waste

RUSTENBURG HERALD - RUSTENBURG - The Rustenburg Local Municipality appeals to the public to be responsible and adhere to the guidelines before placing waste outside for kerbside removal.

The guidelines include the following:

1. That all waste items that have been in contact with individuals that are confirmed or suspected cases of COVID-19 (e.g. used tissues, disposable cleaning cloths, gloves, masks, etc.) are disposed of securely within a refuse plastic bag, separate from the rest of the household's refuse.
2. When full, this special refuse plastic bag should then be placed in a second black refuse plastic bag (double bag) and tied to prevent any waste from spilling from the bag.
3. Double-bagged refuse bags must be stored separately for five (5) days in direct sun, before being placed outside your home for collection by the Municipality. The safest option would be to store bags for an additional week before domestic waste collection is done. This will ensure that the COVID-19 virus is killed.
4. In the case of wheelie bin removal service, residents are reminded to have all personal hygiene and sanitary products double bagged (placed within two small plastic bags) before placing waste inside a bin. Examples of personal hygiene and sanitary products are tissues, used gloves and masks, etc.)
5. Residents are requested to please sanitize or wash hands with water and soap for 20 seconds before and after handling wheelie bins or black refuse plastic bags. This measure is to protect both the public and the essential refuse removal teams.
6. Residents are requested to sanitise wheelie bin handles and wheelie bin covers.
7. Residents are requested to refrain from approaching refuse removal personnel. Please keep a distance of 2m at all times.
8. The black refuse plastic bags or wheelie bins can be placed out for kerbside removal after the above mentioned steps have been followed.
9. Please put your bags and wheelie bins out for collection, as close as possible to the time of arrival of the waste collection services.
10. Please secure the bags in order to ensure that your pets do not have access to the bags to prevent them from tearing the bags or spilling the contents.

For all technical enquries please contact the Unit Manager Waste Management, Mr Julian Nkoana on 0145903101/8 or jnkoana@rustenburg.gov.za

Gert Nel Incorporated
ATTORNEYS
ROAD ACCIDENT FUND
CLAIMS
Cell: 082 954 2371
www.gertnelincattorneys.co.za

"Stolen" handbag found

RUSTENBURG HERALD - RUSTENBURG - A handbag that is believed to have been been stolen in a crash & grab or robbery incident on Rustenburg on Friday, was handed in at the offices of Rustenburg Herald on Monday this week.

Besides a few personal items of little value, the bag contained a wallet with a few credit cards, but unfortunately, no cash. We would however love to return the handbag to the rightful owner, if possible.

To claim the handbag as yours, we would require the "owner" to be able to identify the colour of the handbag as well as that of the wallet inside. The bag is kept at the offices of Rustenburg Herald in 13 Coetzer Street, Rustenburg in the meantime. You are also welcome to contact Rustenburg Herald on 014 592 8329 during office hours and ask to speak to Christelle, Cecile or Waldie.

we are one
Sibanye Stillwater

NOTIFICATION OF TENDER
BULK WATER SUPPLY

Sibanye-Stillwater ("Company") with one of its operations based in Marikana is looking for Turnkey Bulk water supply to the Bapong and Modderspruit Villages.
The Purpose of this notification is to inform potential Service Providers of a business opportunity and to solicit responses from interested parties.
The RFI shall only be issued to registered companies that respond to this notification before or on the close of business, Thursday, 18 June 2020, 16:00pm.
Partnerships (if any) must have local participation. (Bapong/Modderspruit area near Brits NW and have experience working with the Madibeng Municipality.)
Notwithstanding any other provision herein, the Service Provider's participation in this process is voluntary and at the Service Provider's sole discretion.
The Company reserves the right at its sole discretion to select or reject any or all Service Provider(s) in this process and will not be responsible for any direct or indirect costs incurred by the Service Provider(s) in this process.
Should you wish to receive the RFI and are a registered company, then kindly submit details to Hannelie.vanderwalt@sibanyestillwater.com to confirm your intent to participate in the RFI process.
The following details should be submitted:

- Company registered name and registration number;
- Company Registered address;
- Contact person name and designation; and (e.g. Managing Director)
- Contact Person contact number and email address.

Note:

- BBBEE compliant suppliers are to compete & participate in this Tender
- The successful supplier MUST be willing to subcontract Black Owned suppliers from the Bapong/Modderspruit Area near Brits and are obligated to recruit any additional labour from the Bapong/Modderspruit community.
- Interested parties should inform the company of their interest by email: hannelie.vanderwalt@sibanyestillwater.com.

PLEASE NOTE:
There is no cost for the RFI documentation.

Any questions or information requests can be submitted to: hannelie.vanderwalt@sibanyestillwatercom.

Our mining improves lives
COMMITMENT ACCOUNTABILITY RESPECT ENABLING SAFETY

Vuurwapenamnestie van die baan

Waldie Volschenk

RUSTENBURG HERALD - RUSTENBURG - Die Vuurwapen-lisensiëringsproses en die amnestieperiode(s) wat in die laaste jaar twee keer deur die minister van polisie, Bheki Cele, afgekondig is, bly maar 'n kontensieuse saak en vuurwapeneienaars wie se lisensies in die laaste ses maande verval het, sit met 'n reuse probleem!

Rustenburg Herald en AgriPulse het sedert einde verlede maand berig dat die amnestieperiode wat laat verlede jaar deur die minister aangekondig is en tot einde Mei 2020 sou geld, waarskynlik verleng sou word in die lig van die massiewe oponthoud weens Covid-19. Minister Cele het enkele dae voor die verstryking van bogenoemde amnestietydperk (1 Desember 2019 tot 31 Mei 2020) aangekondig dat die ministerie talle versoeke ontvang het waarin daar gevra is vir die verlenging van die amnestietydperk. Dié versoek is oorweeg en Cele het aangekondig dat hy van plan was om by die parlement aansoek te doen vir 'n tweede verlenging van ses maande om die publiek wat weens Covid-19 prakties gesproke gestrand was, te akkommodeer. Skaars twee dae later het Cele tot die blykdskap en verligting van baie vuurwapeneienaars aangekondig dat die versoek toegestaan is/sou word en dat die jongste amnestieperiod van 1 Junie tot 30 November 2020 verleng sou word.

Dit blyk egter nou dat Cele se aansoek nie deur die parlement goedgekeur is nie omdat daar volgens wetgewing nie 'n amnestieperiode terugwerkend aangekondig kan word nie. Die implikasie is dat GEEN amnestie tans van krag is nie en dat ongelisensieerde vuurwapeneienaars met 'n dilemma sit. Die SAP se portefeuljekomitee het egter 'n aanbeveling gemaak dat daar 'n nuwe amnestietydperk oorweeg word wat van 31 Augustus 2020 tot 31 Januarie 2021 van krag sal wees. Dit moet egter nog deur die parlement goedgekeur word.

Wat die verdere implikasie gaan wees van wapeneienaars wie se lisensies reeds tydens die onlangse amnestieperiode verval het en wat op 'n verlenging van die amnestie gehoop het, weet nugter alleen aangesien die enigste logiese vertolking hiervan beteken dat dié vuurwapeneienaars "onwettig" in besit van hul wapens is en volgens die aanvanklike klousules vir die volgende ses maande nie van vrywaring teen vervolging indien hulle hierdie wapens sou inhandig al dan nie, gevrywaar kan wees nie. Daar word intussen gehoop op 'n vergunning van die minister en die SAP teen die agtergrond van Covid-19.

It's hands up for unlicensed firearm owners

RUSTENBURG HERALD - RUSTENBURG - Owners of firearms that have expired earlier or during the last six months of amnesty (1 December 2019 - 31 May 2020) and who have hoped for a extension of the amnesty period due to the interruption of Covid-19 are in for a shock.

In spite of an announcement by the Minister of Police, Bheki Cele only days to 31 May 2020 in which he had indicated that his department would approach Parliament with yet another request for an extension of amnesty, (and expectations that this would be granted for the period 1 June 2020 to 30 November 2020) the request was denied. The implication for firearm owners whose licences have expired during or even well before Covid-19, is that they currently are in fact illegal owners of firearms and arguably, that they cannot be certain of exemption against prosecution when or whether these "illegal" firearms are handed in to the police or not. The reason for the second request by Cele being denied, was the fact that according to the Portfolio Committee of Police who file the application, a request for an extension of an amnesty period could in terms of law not be granted retrospectively. The Portfolio Committee however continued to announce that it is considering a second amnesty period of 31 August 2020 to 31 January 2021 which still has to be approved by Parliament. What the true implications are for firearm owners who currently are practically nothing but unlicensed, is not know. The firearm fraternity is however holding thumbs for an extraordinary grant or similar "leave" for unlicensed owners to continue unchanged until the expiry of the latest amnesty period.

Property valuation objections still on hold

RUSTENBURG HERALD - RUSTENBURG - Property owners who were contemplating lodging objections against the recently "tabled" property valuation roll in which many properties are believed to be exorbitantly inflated, seem to have the luxury of postponing their objections for the interim period on their side.

Following numerous complaints with regard to the Valuation Roll and subsequently, an objection with the Municipal Manager by Council in terms of Section 50(4) of the Municipal Property Rates Act (MPRA) Council resolved to suspend the period for objections pending the outcome of the process to be undertaken by the Municipal Manager.

In a media statement issued by the Rustenburg Municipality recently, "a key resolution with regard to the formation of a Multi-party Committee with representation from each party in Council and Troika (Executive Mayor, Council Speaker and Single Whip)" was highlighted. An extension of the validity of the current existing valuation roll would be requested from the North West MEC for Local Government in terms of the MPRA, the statement concluded.

Besware teen eiendomswaardasies voorlopig op ys

RUSTENBURG HERALD - RUSTENBURG - Eienaars van eiendom in Rustenburg en omgewing wat van voorneme was om voor die einde vandeesmaand by die Rustenburg Munisipaliteit teen die hersiene waardasies van hul eiendom beswaar te maak, blyk voorlopig die gerief van tyd aan hul kant te hê nadat die munisipaliteit onlangs aangekondig het dat hy 'n tussentydse veelparty-komitee aangewys het om oor die waardasies te besin en oor die pad vorentoe te besluit.

Die tydperk vir besware teen die waardasies deur eienaars wat vir die hele maand van Junie sou duur, is insgelyks voorlopig opgeskort.

Dit volg op 'n reuse herrie wat deur die munisipaliteit se "nuwe" waardasierol ontketen is en waarin die waardasies van eiendom meestal buitensporig opwaarts aangepas is. Vir eienaars van eiendom is 'n billike waardasie van sy eiendom kardinaal, aangesien dit die bedrag is waarvolgens die eienaar se maandelikse munisipale erfbelasting bereken word.

Die munisipale veelparty-komitee sal uit 'n aangewese verteenwoordiger van elke politieke party op die Raad asook die uitvoerende burgemeester, die speaker en die hoofsweep bestaan. In terme van die MPRA (Municipal Property Rates Act) het die plaaslike munisipaliteit nie die bevoegdheid om die munisipale waardasierol te wysig of aan te pas nie. Daar is voorts besluit dat die LUR vir plaaslike regering in Noordwes genader sou word met die versoek dat die bestaande (vorige) waardasierol wat die afgelope vyf jaar van krag was, vir minstens die volgende 12 maande gehandhaaf word ten einde alle rolspelers die geleentheid te gun om oor die pad vorentoe te besin.

Life Healthcare targeted in cyber attack

RUSTENBURG HERALD - RUSTENBURG - The Life Healthcare Group has announced that its southern African operation has been targeted by a criminal attack on its IT systems.

The Group said it immediately acted on becoming aware of the incident and took systems offline in order to actively contain the attack. The extent to which sensitive data has been compromised is yet to be ascertained, "as we are still in the process of investigating. External cyber security experts and forensic teams have been brought on board to advise and supplement our internal teams and capacity. We have alerted the relevant authorities and investigations are underway", the Group said in a statement.

Patient care has not been impacted and Life Healthcare continues to provide quality healthcare across all of its hospitals and clinics, with patient care continuing to be its foremost priority.

NOTICE IS HEREBY GIVEN IN TERMS OF REGULATION OF THE NATIONAL ENVIRONMENTAL MANAGEMENT ACT (ACT NO 107 OF 1998): ENVIRONMENTAL IMPACT ASSESSMENT REGULATIONS 2014 (as amended), TOGETHER WITH SECTION 12 OF THE MINERAL AND PETROLEUM RESOURCES DEVELOPMENT ACT, 2008 (ACT NO 49 OF 2008) AS AMENDED

NAME OF APPLICANT: Seracel (Pty) Ltd

NATURE OF ACTIVITY

Application for Prospecting Right and Environmental Authorisation in terms of the MPRDA and NEMA acts.

Farm name	DMR Ref No:	Mineral applied	Location
Droogedal 120 KP and Heimwehberg 121 KP	NW 30/5/1/1/2/12799 PR	Platinum Group Metals, Copper Ore, Nickel, Limestone, Dolomite, Iron Ore, Manganese, Clay, Lead Ore and Chrome	North West Province (Zeerust)

REGISTRATION OF INTERESTED AND AFFECTED PARTIES

In terms of regulations 42 & 43 of the EIA Regulation published in Government Notice No. 983 of 08 December 2014 the public is invited to register as interested and affected parties (I&Aps) express interest, comment and participate in the Public Participation Process (PPP).Please submit your written concerns within 30 days of this notice. Draft BAR will be available for comment for 30 days.

Registration, queries and written comment should be submitted to:

Postal Address: 40 Van Dalsen Street, 202 Soetdoring Hof, Wespark, Pretoria, 0183

Email: nditwanim@gmail.com/Mavhunga.mec@outlook.com; Cell: 061 489 0616/012 387 6146

Fax: 086 585 9388; Contact Person: Mr. Ndiitwani Mavhunga

In Memoriam

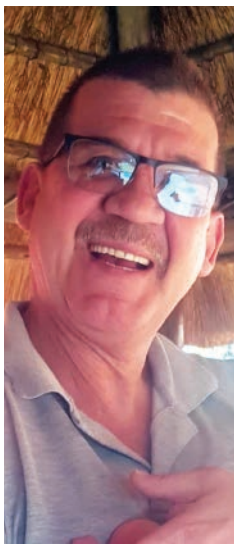

Michael Andrew Bulterman, our beloved, passed away on 28 May 2020. He will be sorely missed and always remembered by his family. Any enquiries can be made at Rustenburg Crematorium (014) 592 8441/073 903 4862. (218507)

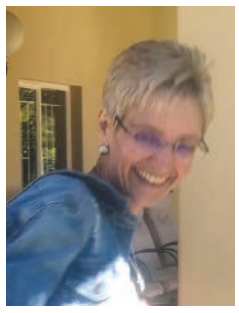

Die troosdiens van die baie bekende Renchia (Ford) Meiring (49), van Eerste Nasionale Bank, wat op 28 Mei 2020 oorlede is, het op Woensdag 3 Junie 2020 om 10:30 vanuit die OAK Proteapark, plaasgevind. Die familie wil graag almal bedank vir die liefde en ondersteuning gedurende die moeilike tyd. Vir meer navrae skakel Cobus 081 379 8919 of Wilna 074 200 2687 by Econo Begrafnisdienste. 'n Diens met liefde en waardigheid deur Econo Begrafnis- en Verassingsdienste. (218521)

Die troosdiens van Mari Guy (34), wat op 3 Junie 2020 oorlede is, vind plaas op Vrydag 12 Junie 2020 om 14:00 vanuit die Kapel by Sonskynoord Rustenburg (langs Toledo Spur). As gevolg van Covid-19 is die plekke beperk en kan bywoning slegs op uitnodiging geskied. Vir meer navrae skakel Cobus 081 379 8919 of Wilna 074 200 2687 by Econo Begrafnisdienste. 'n Diens met liefde en waardigheid deur Econo Begrafnis- en Verassingsdienste. (218521)

Die troosdiens van die Sue Smal (63), wat op 2 Junie 2020 oorlede is, het op Maandag 8 Junie 2020 om 11:00 vanuit die Kapel by Sonskynoord Rustenburg (langs Toledo Spur) plaasgevind. As gevolg van Covid-19 was die plekke beperk en kon bywoning slegs op uitnodiging geskied. Vir meer navrae skakel Cobus 081 379 8919 of Wilna 074 200 2687 by Econo Begrafnisdienste. 'n Diens met liefde en waardigheid deur Econo Begrafnis- en Verassingsdienste. (218521)

The funeral of the late Katherine Meloa will take place at Potsaneng on Wednesday 10 June 2020. For more information contact Simon Setlhabi 079 707 5499 at Econo Funerals. A service with love and dignity through Econo. Econo for funerals, cremations, policies and tombstones. (218521)

Our beloved Heinrich Horst Pfeiffer was born on 29 March 1936 and God called him home suddenly on 2 June 2020. He will be sorely missed and always remembered. Any enquiries can be made at Rustenburg Crematorium (014) 592 8441/073 903 4862. (218507)

'n Hartseer dag het vir ons as familie aangebreek om afskeid te neem van ons geliefde Cornelius Abraham Grobbelaar. Hy is op 4 Junie 2020 oorlede en laat 'n groot leemte onder sy geliefdes en familie. Die diens het reeds plaasgevind op Woensdag 10 Junie 2020 om 11:00. Die Rustenburg Krematorium bid die familie krag en sterkte toe. Enige navrae kan verwys word na (014) 592 8441/ 073 903 4862. (218507)

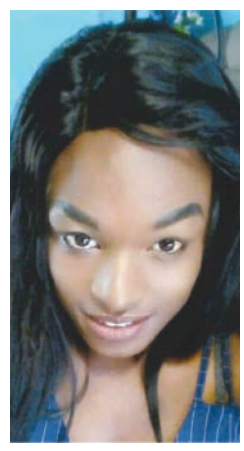

The funeral of the late Thato Molefe took place at Photsaneng on Tuesday 9 June 2020. For more information contact Simon Setlhabi 079 707 5499 at Econo Funerals. A service with love and dignity through Econo. Econo for funerals, cremations, policies and tombstones. (218521)

Win R250!!! # 566

					3			2
	1	3			2	5		
2			4					3
9				8			3	
			7					
					5	2	6	7
8								
								9
	9	1	6	7		3		

Naam: .....

Adres: .....

Tel no: .....

ID no: .....

Blokraai 29-05

W	O	U	N	D	■	G	E	W	I	P
A	G	■	A	I	■	I	■	A	■	I
A	G	S	■	S	■	■	K	A	K	E
G	E	K	■	S	I	G	A	R	E	T
■	N	Y	D	I	G	E	■	■	P	E
A	D	■	■	P	■	E	N	T	E	R
A	E	T	■	E	G	■	W	O	R	S
N	■	R	U	L	E	■	O	M	■	E
K	■	U	L	■	L	■	D	■	B	■
O	■	■	A	■	E	■	■	■	O	■
M	A	L	T	E	S	E	■	■	S	Y

Answer: # 564

4	2	6	1	7	5	9	8	3
8	9	1	3	6	4	5	2	7
3	5	7	9	8	2	4	6	1
2	1	9	6	5	7	8	3	4
7	3	8	4	9	1	6	5	2
5	6	4	2	3	8	1	7	9
9	7	3	5	4	6	2	1	8
1	4	5	8	2	3	7	9	6
6	8	2	7	1	9	3	4	5

Blokraai 12-06

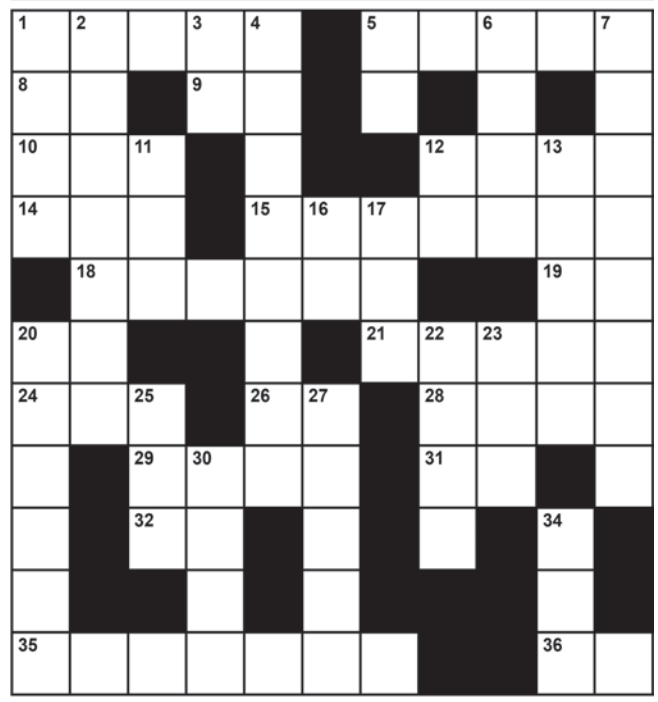

Opgestel deur die Rustenburg Herald - Compiled by the Rustenburg Herald

Dwars/Across
1. Soort dans.
5. Maklik breekbaar.
8. Drukkersmaat.
9. Aldus.
10. Spoed verminder.
12. Hulle is sonder ouers.
14. Tydperk.
15. Opdraand.
18. Goed die kop was.
19. Afrikaanse Raaisel (afk).
20. Short for United Kingdom.
21. Hoon.
24. Space between things.
26. Vir motoriste.
28. 'n Paar van die agttiende letters.
29. Liggies slaan.
31. Op 'n bed rus.
32. Eastern Province (abbr).
35. Pos briewe daarheen.
36. Siel in Egipte.

Af/Down
1. Sagte.
2. Groot land.
3. Gelykstroom (afk).
4. Iewers oornag.
5. Insek.
6. Hy gee my die ...
7. Hy verwyder skaap se wol.
11. Adam.
12. West India (abbr).
13. Stip tuur.
16. Ter Insae (afk).
17. Meer van 8 dwars.
20. Idi Amin het daar geheers.
22. Gewag maak.
23. Koringdele.
25. Beteken voor.
27. Dooies s'n is uitgeblaas.
30. Klein boomdiertjie.
34. Bespotlike persoon.

R250 op die spel!

Voltooi die blokraaisel en handig dit in by die koerant se kantore voor 10:00 die volgende Dinsdag.

Naam: .....

Adres: .....

Tel no: .....

ID no: .....

OPEN DIRECT TO THE PUBLIC

RUSTENBURG CREMATORIUM AND FUNERAL SERVICES 073 903 4862

ALL YOUR FUNERAL & CREMATION NEEDS UNDER ONE ROOF!
WE DO IT ALL - BY ARRANGING IT ALL FOR OUR CLIENTS!

Ons sal steeds beskikbaar wees om die publiek tydens die "lock-down" periode (corona virus) by te staan.

SECURE COMMERCIAL PROPERTY TO LET

EXCELLENT VALUE FOR MONEY!!!

- Direct from owner

PRICE PER M² @ R49.00 EXCL. VAT

(1 x 660m² & 1 x 780m² available)

For more information please contact Ralf: 071 686 0932

GREENS PLUMBING

ALL PLUMBING MAINTENANCE & REPAIRS

TEL:/FAX: 014 594 1772
083 584 3689
Email: greensplumbingrustenburg@gmail.com

LECHTER-CA (PTY) LTD

- Company/NPO registrations.
- SARS Tax fin/ Clearance Certificate
- Business Plan/Profile
- BEE Certificates
- Annual Returns

Call Lesego 083 317 7804

Stuur vir ons jou foto's news@rustenburgherald.co.za

S.A. CARPORTS

AWNINGS & STEELWORKS

- Recover Carports
- Dome Carports in Steel and Shade Net
- Awnings
- Repair Carport Netting

Abelialaan 18, Geelhoutpark
Marietjie/Pieter Tel / Fax: 014-597 3829
Cell: 082 452 4220 Cell: 071 605 9482

Special Services Spesiale Dienste

CRUSH STONE CRUSHERS

2Km on Old Petoria Rd Opp Chrome Carriers Sales Yard On Kroondal Rd 500 m past Engen Rudan 1 Stop on the Left Past Tecnicool

Stone - Mix - Sand - Bricks
Collect or Delivered

Sales 014 592 2263 - 071 697 7885
Rodney 072 748 1002 - Henry 082 7710 876
Admin 014 592 2223 - sales@rustcrush.co.za

THE KEYHOLE 24 HOURS

1 117 Pres. Mbeki Drive &
2 180B Pres. Mbeki Drive, Rustenburg

LOCKSMITH

ALL KEYS CUT

- Medeco • Abus • Multilock etc.
- Security gate keys • Duplicated

Tel: (014) 592 2921 (3 lines) A/H 082 453 8761

BUSINESS HOURS: Mon-Friday 08:00 - 16:00 Sat: 08:00 - 13:00

SELF-STORAGE from R390 p.m.

Conrad 072 385 8998
www.spacecubestorage.com

Conveniently located in Waterfall-East

CONTAINER RENTAL from R900 p.m.

Conrad 072 385 8998
www.spacecubestorage.com

PAVING BRICKS
BUILDING BRICKS

Contact us on
079 509 4164
072 124 0411

FOR ALL YOUR BRICKS AND SAND REQUIREMENTS

RTB Concrete Corp. (PTY) Ltd
9 Escom st. Rustenburg

THE BEST IN FRESH

Try our Fresh Combos

R49
VEG COMBO
1x Potjie Potato Bag 1 kg
1x Onion Bag 1 kg
1x Carrot Thriftpack
1x Tomato Bag 1 kg
1x White Button Mushroom Punnet 250 g

As Seen On TV

As Seen On TV

R39
IMMUNE BOOSTER COMBO
1x Orange Bag 1 kg
1x Naartjie Bag 1 kg
1x Lemon Bag 1 kg
1x Grapefruit Bag 1 kg

Carrot Thriftpacks 1 kg
2 for R25

Romanita or Spanish Santé Cocktail Tomato Punnets
2 for R25

Farm Fresh Cabbages or Spinach Bunches
2 for R25

Food Lover's Microwave Range 600 g: Diced Pumpkin, Diced Butternut or Cubed Sweet Potato
2 for R25

Golden Delicious, Royal Gala, Top Red, Granny Smith, Fuji, Braeburn & Cripps Pink Apple Thriftpacks 1 kg
2 for R25

Tomato Thriftpacks 1 kg
2 for R25

THE BEST IN VALUE

As Seen On TV
Chicken Fillets
49.99 per kg

As Seen On TV
Assorted Clover Classic Smooth or Fruits of the Forest Yoghurt 1 kg
any 2 for R50

THE BEST IN RANGE

Lean Beef Mince 1 kg
89.99 per packet

Pork Leg & Shoulder Chops
49.99 per kg

Oukraal Wors
69.99 per kg

Lenasia butchery and store are strictly Halaal and NIHT-certified. No pork products sold in-store. Potchefstroom butchery is Halaal & does not stock all the meat products as advertised.

THE BEST IN FRESH GUARANTEED!

FOOD LOVER'S MARKET

SPECIALS VALID UNTIL SUNDAY 14 JUNE 2020
Available at selected Food Lover's Market Stores in the Inland region: Gauteng, Limpopo, North West, Mpumalanga & Free State • Visit www.foodloversmarket.co.za to see all our super specials

ACTUAL PRODUCTS ON OFFER MAY DIFFER FROM VISUALS SHOWN, AS THESE ARE SERVING SUGGESTIONS ONLY • HAMILTONS ADVERTISING 080620 • NO HAWKERS • NO TRADERS • WE RESERVE THE RIGHT TO LIMIT QUANTITIES • E&OE

Rustenburg Herald

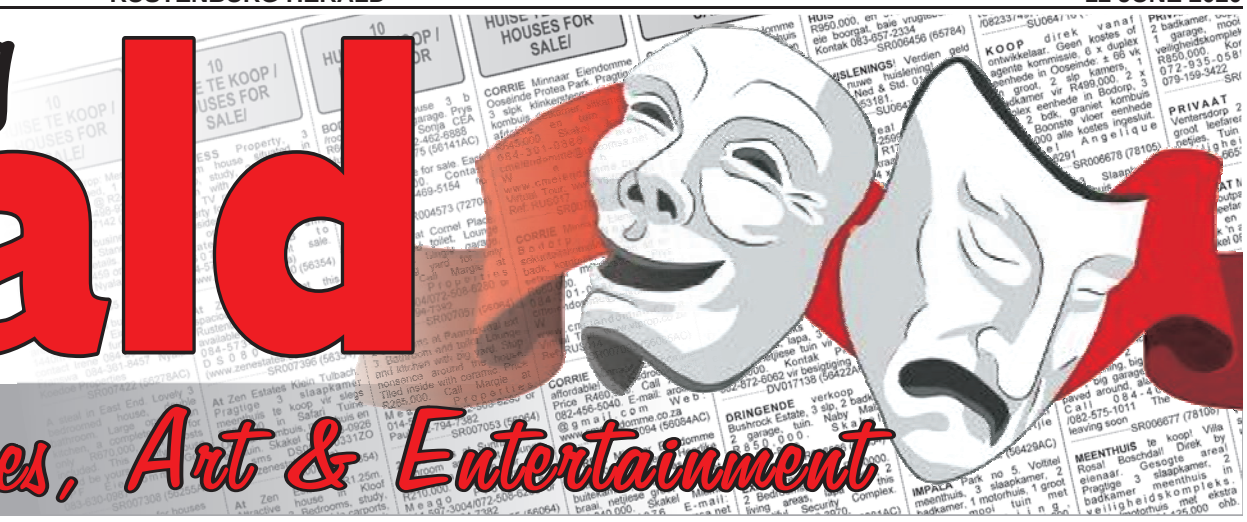

Classifieds, Vacancies, Art & Entertainment

Hofiegids Heading Key

1. PERSOONLIK PERSONAL
1a. IN MEMORIAM
1b. DOODSBERIGTE DEATH NOTICES
2. BETREKKINGS VAKANT SITUATIONS VACANT
3. BETREKKINGS GEVRA SITUATIONS WANTED
4. GELD EN LENINGS MONEY & LOANS
8. ALGEMEEN TE HUUR GENERAL FOR HIRE
15. ALGEMEEN TE KOOP MISC. SALES
15a. ONDER R50/UNDER R50
16. TE KOOP GEVRA/WANTED
20. DIERE/ANIMALS
21. TE RUIL/TO SWOP
22. VERLORE/LOST
23. SPESIALE DIENSTE SPECIAL SERVICES
25. KENNISGEWINGS/NOTICES
26. TENDERS
27. TE LAAT VIR KLASSIFIKASIE TOO LATE FOR CLASSIFICATION

HOSPICE rustenburg

RUSTENBURG
Box 20469
Protea Park
Tel: 014 592 8925/6
Sr: Rina Coetzee
071 244 5622
"no end to caring"

DISTRIBUTION AREA
Rustenburg, Boons, Bleskop, Boshoek, Brits, Buffelspoort, Derby, Elandskraal, Groot-Marico, Hartbeespoort, Karlienpark, Koster, Kroondal, Lichtenburg, Marikana, Moedwil, Mooinooi, Northam, Rex, RPM, Sun City, Swartklip, Swartruggens, Thabazimbi, Tlhabane, Waterfall Mall, Zinniaville, Zeerust.

Published by North West Newspapers (Pty) Ltd and printed by North West Web Printers (Pty) Ltd, 13 Coetzer Street, Rustenburg. N.W. Province.

ADVERTENSIES
Adverteerders word daarop gewys dat kansellasies van advertensies skriftelik moet geskied. Die Herald aanvaar geen verantwoordelikheid vir advertensies wat nie geplaas word nie.

ADVERTISEMENTS
Advertisers should note that advertisements must be cancelled in writing. The Herald accepts no responsibility for advertisements which do not appear.

VOORWAARDES VIR AANVAARDING:
Die Rustenburg Herout behou die reg voor om enige advertensiebestelling terug te hou en om enige advertensiebestelling wat aanvaar is, te kanselleer. Die Rustenburg Herout aanvaar geen aanspreeklikheid vir versuim om enige advertensie te plaas wat per telefoon of andersins ontvang is nie.

FOUTE:
Meld foute in advertensies onmiddellik aan. Die Rustenburg Herout aanvaar nie aanspreeklikheid vir meer as een foutiewe plasing van enige advertensie of vir enige koste benewens die koste van die ruimte wat deur die fout in beslag geneem word nie. Geen herdruk van advertensies sal verleen word nie as klein tipografiese foute voorkom wat nie die waarde van die advertensie verminder nie. Dit wil sê slegs wesenlike foute wat tot werklike verliese lei, word in aanmerking geneem.

1 PERSOONLIK/ PERSONAL/

HIERMEE gee ek Soekie Barnard kennis dat Mnr. Joseph Wilkons sy rooi Massey Ferguson trekker binne 21 dae moet verwyders van my plaas af. Indien dit nie na 21 dae verwyder word nie sal dit verkoop word vir stoorgeld. Kontak nr. 082-398-1055
———RS049618 (NC)

1Z PERSOONLIK / PERSONAL/

EENMAN (BACHELORS) EN EENSLAAPKAMER-WOONSTELLE
beskikbaar te
RESIDENTIA SERING.
Kontak gerus die kantoor vir verdere navrae/ besigtiging.
U kan ook 'n epos stuur na Retha Jacobs - retha@residentia.co.za

WARNING
ALL ADVERTISEMENTS RELATING TO:
- Loans and financing
- Hire purchase problems / Transfer of installments
- Business opportunities
- Investments
- The filling of envelopes
- Work at home
- Earn extra money
- Business propositions
- Part-time work

PROHIBITED:
Use of the following words in abovementioned advertisements are prohibited:
*No Credit Checks required
*Blacklisted clients welcome
*Free Credit etc.
MUST contain the following information in the advertisement:
Telephone number
Street address
Name of person and/or business.
These are the requirements and NO exceptions will be made. All advertisements are placed with the approval of the National Press Union and it is our responsibility as an advertising medium to ensure that these rules are strictly adhered to. However, it still remains the responsibility of the buyer or consumer to thoroughly investigate the trustworthiness of the advertiser with whom they are doing business.

1Z PERSOONLIK / PERSONAL/

EGSKEIDINGS
Claassen - De Wet Attorneys
014 592 0361

2Z BETREKKINGS VAKANT / SITUATIONS VACANT/

Professionele/ Sensuele Dag Spa
Benodig dames
- Opleiding word gegee
- Bogemiddelde inkomste
- ± R20 000 per maand
- Vervoer & verblyf beskikbaar.

te Pretoria Oos Skakel
076 388 5620

2 BETREKKINGS VAKANT / SITUATIONS VACANT/

EXPERIENCED Debtors Clerk required. Knowledge of Pastel & Excel. References required. Immediate start. g.taylor @mweb.co.za
———YD103905 (218509)

PLUMBERS wanted! Skilled and semi-skilled plumbers. Driver with licence is optional. 082-429-6284.
———YD103851 (218483)

ROBERT Coetzee Prokureurs benodig die diens van 'n Litigasie Tikster met 'n minimum van 5 jaar ondervinding. CV's kan gestuur word na René Marais by die volgende e-pos adres: rjcoetzee@lantic.net
———YD103850 (218489)

VAKANTE pos vir invorderingstikster/ Kantoorbestuurder. Vereistes: Moet Afrikaansprekend wees. Moet onafhanklik kan werk. Ondervinding met Lexpro sal voordelig wees. Stuur CV en kontaknr na zvanzyl @zvzatt.co.za
———YD103902 (218505 AC)

VERKOOPSDAME/FASTFRNT/VAKATURE vir n dame tussen 20 en 30 jaar oud met n geldige bestuursliesnie om repwerk te doen op die plaaslike myne.Moet gedrewe wees en teikens kan jaag.Maatskappyvoertuig, basissalaris plus kommissie.Stuur cv na management.fastprint @mweb.co.za
———WB033538 (WEBSITE)

BUFFALO Grill restaurant in Buffelspoort is Opsoek na cv's van mense wat bereid is om in n restaurant kombuis te werk. Stuur cv na info @buffalogrill.co.za
———WB033461 (WEBSITE)

3 BETREKKINGS GEVRA / SITUATIONS WANTED/

AMANDAH ID 7110230827081 looking for any domestic work Monday to Friday. Sleep out. Tel: 076-204-3374.
———YD103904 (218506)

ASAEL 5802245823087. Soek drywer werk, kode EC1 en pdp. 18 Jaar ervaring. Ek praat Afrikaans, Engels, Tswana. Skakel Asael 071-630-8686.
———MS060718 (218480)

3 BETREKKINGS GEVRA / SITUATIONS WANTED/

BETTY werk al jare vir my en is baie betroubaar. Sy soek werk vir Dinsdae, Woensdae en Vrydae. Skakel 060 374 8812
———WB033489 (WEBSITE)

DIEDRIC ID 6801095796087 is looking for any drivers job. Code 10 and PDP. Call 076-324-8335.
———YD103854 (218485)

EK is dringend opsoek na enige Admin, Ontvangs, Debiteure, Krediteure, liasering ens..werk.Hardwerkend en baie eerlik en betroubaar.Skakel Samantha 084 986 1629.Goeie verwysings is beskikbaar.
———WB033460 (WEBSITE)

ELIZABETH ID 6109220584083 looking for any domestic work Monday to Friday. Sleep out. Tel: 076-744-0368, 078-398-5061.
———YD103903 (218510)

ELIZABETH ID 6702210668088 is op soek na enige huiswerk vir Maandae tot Vrydae. Slaap uit. Tel: 082-231-2116.
———YD103853 (218486)

FITTER and turner by trade. Looking for supervisor position or driver Code 10 + PDP. Please phone Alfred Harmse 079-256-7101.
———YD103806 (218430)

JONG netjiese dames gesoek vir deeltydse kelner werk by funksies stuur onlangse foto en info na mfrikkie193@gmail.com
———WB033528 (WEBSITE)

JULIA ID 7510091108085 is op soek na enige huiswerk vir Maandae tot Vrydae. Slaap in /of uit. Tel: 079-531-7051, 078-188-3767.
———YD103852 (218487)

KEVERN ID 7609145881083 is looking for any kind of drivers job. Code 10 and PDP. Call 064-614-8248.
———YD103874 (218502)

4 GELD & LENINGS / MONEY LOANS/

HET inperkintstyd jou finansies gerioneer. Dalk kan ons help. R100 - R2000 lenings beskikbaar. Benodig ID no, salaris strokie en 3 mnde Bankstate. Skakel Lourence by 0835539941 of 014 592-7061 vir vinnige vriendelike diens.
———WB033454 (WEBSITE)

NEED cash? Come cash in your trailers, boats, gold, etc. Up to 60 days to pay. 083-534-4058. Country wide Cash Express. 213 Thabo Mbeki str, Rustenburg.
———MS060703 (218439)

4Z GELD & LENINGS / MONEY LOANS/

BRIDGING CASH
While waiting for
PENSION/ PACKAGE
Payout (lumpsum only)
CELL: 081 411 1418

DIVORCE?
Claassen - De Wet Attorneys
014 592 0361

15 ALGEMEEN TE KOOP /MISCELLANEOUS FOR SALE/

A-AANDAG. Ek koop en verkoop/pand (15% rente) motors, bakkies, karavane, sleepwaentjies en motorfietse vir kontant. Skakel kantoorure 014-592-9828 of by Bethlehemrylaan 205 by Stols Motors.
———MS060517 (217471)

BULLBARS - I sell & biy used bullbars, rollbars and LDV's for cash. Henry 082-771-0876.
———YD103901 (218511 AC)

CAR Paints 2K and Base Coat mix any colour for you. Only at Paint Centre, 106 Kerk Str. Tel: 014-597-1848.
———HV007928 (112763AC)

LABEL printer te koop R2000.00 skakel 083 469 5505
———WB033524 (WEBSITE)

NEED cash? Come cash in your trailers, boats, gold, etc. Up to 60 days to pay. 083-534-4058.
———MS060705 (218440)

NEED cash?? Whatsapp me your unwanted goods to NJ 0763034011
———HV007934 (174049AC)

SPLINTERNUWE Tom Ford dames sonbrille te koop R2600.00 skakel 083 252 1993
———WB033521 (WEBSITE)

SWART, rooi en wit tafeldoeke te koop. R60 elk. langwerpig Kontak 0834695505
———WB033519 (WEBSITE)

TAFELDOEKE te koop vir langwerpige tafels, kleure rooi, wit en swart R60 elk kontak 083 469 5505
———WB033523 (WEBSITE)

VARS makadamianeute vanaf produsent. 100g @ R30,00. 500g @ R145,00. 082-638-2733.
———YD103813 (218434)

VENTER 6 voet Elite kokerbak sleepwa. Bykans nuut. R10000 onderhandelbaar. Nuwe Chromodeck tuinhuis. Weggeeprys R6000. Verskeie plaasimplemente teen onderhandelbare pryse. Kontak Willie 083-655-1478, 083-668-2082.
———YD103863 (218492)

15Z ALGEMEEN TE KOOP / MISCELLANEOUS FOR S/

NEED SOME **EXTRA CASH?**
SELL OR PAWN YOUR GOODS *INSTANTLY*
NO NEED TO SELL FOREVER
We offer secured loans against your goods with an option to reclaim them 30 days later
FREE COLLECTION
cash Crusaders
RUSTENBURG
014 594 0553
Shop 13A, B & C Shoprite Centre, Kerk St
MIDTOWN MALL
014 592 2241
Fatima Bhayat St
Shop 01-B, 72 Plein St

15A ONDER R50 / UNDER R50/

FREE! Free! Tree trunks 2m x 800mm can be taken away for free Corner 1st Avenue and Line road. Phone 083-786-9718.
———YD103862 (218490)

16 TE KOOP GEVRA / WANTED/

A - Aandag. Ek betaal die hoogste kontantprys vir u karre en bakkies. Bel/Whatsapp 081-525-0545, 082-465-5076.
———YD103471 (218102)

EK is opsoek na n goeie tweedehandse rotang stel te koop in , Rustenburg omgewing.Kontak 072 204 6133
———WB033464 (WEBSITE)

ONS koop meubels, TV's, yskaste, ens. vir hoogste pryse & doen die vervoer. 083-534-4058.
———MS060707 (218441)

17 VOERTUIE TE KOOP / VEHICLES FOR SALE/

A - Aandag. Ek betaal die hoogste kontantprys vir u karre en bakkies. Bel/Whatsapp: 082-465-5076, 081-525-0545.
———YD103438 (218103)

A-AANDAG. Ek koop en verkoop / pand (15% rente) motors, bakkies, karavane, sleepwaentjies en motorfietse vir kontant. Skakel kantoorure 014-592-9828 of by Bethlehemrylaan 205 by Stols Motors.
———EF030125 (217470)

AA - Aan almal in Rustenburg. Ons betaal beste kontantprys vir u karre, canopies, bakkies en trailers. Probeer ons voor u in ruil. Bel/Whatsapp 082-465-5076, 081-525-0545.
———YD103460 (218103)

AA - Aan almal in Rustenburg. Ons betaal beste kontantprys vir u karre, canopies, bakkies en trailers. Probeer ons voor u in ruil. Bel/Whatsapp 082-465-5076, 081-525-0545.
———YD103449 (218103)

BODY Parts, bumpers, ligte, fenders, ens. Winskopies op alle motoronderdele. Kom besigtig al die winskopies net by Stylin Autosport, Kerkstraat 106, Rtb. Tel. 014-597-1848.
———HV007933 (112760AC)

EK koop enige gebruikte voertuie. Johan Opperman 079-058-1052.
———HV007927 (82322B)

FOR sale: Mercedes-Benz E230 (1997) Burgundy. VW Beatle 1967 1500CC. Dark green original (newly done up) R110000 for both. C: Phillip 082-323-1327.
———YD103833 (218447)

4 X Colt Bakkies @ R200000; Nissan 300 x 2 @ R120000. Isuzu D/Cab @ R50000; 2 x Dyna Trucks @ R140000. Isuzu Cattle Truck @ R65000; Cattle Semi-trailer; 2 x Ford Tractors @ R120000; 1 x Ford Tractor R70000; 2 x M /Ferguson Tractor @ R140000; Implements, ploughing; Harverstor, Trailers. Call 064-517-3769 or 082-335-9864.
———YD103920 (218522)

17Z VOERTUIE TE KOOP / VEHICLES FOR SALE/

WANTED
CARS
BAKKIES
TRAILERS
CARAVANS
FOR CASH UNDER R1 000 000
We will better any offer that you have received
072 272 1988
014 592 5816
MIDTOWN MOTORS
56 Loop Street
(Opposite the Post Office)
Rustenburg

17Z VOERTUIE TE KOOP / VEHICLES FOR SALE/

DAAN VAN JAARSVELD
Vir alle **Motorherstel-werk & Dienste** (Petrol & Diesel motors)

082 965 8984

WE PAWN
15% interest
STOLS MOTORS
Anything on wheels.
Office hours
014 592 9828

PHILIP MOTORS
18 Bosch St - Rustenburg
MEUBELVERVOER: Landswyd & Lokaal. 20 jaar ondervinding
- Verpakking
- Versekering
- Opberging

083 236 8140
014 596 6195/6
24 UUR DIENS

17A VERVOER / TRANSPORT/

FURNITURE removals and transport of goods. Vervoer van meubels en goedere. Hendrik 076-055-5417.
———YD103900 (218499)

JG Dromdienste. R130.00 per maand. Verwydering van vullis weekliks. Skakel: 014-533-4331 /082-553-2158.
———HV007926 (166193AC)

KVL Meubelvervoer, stoor en algemene vervoer - landswyd. Kontak Estelle 082-454-2350.
———YD103767 (218396)

TIPPER te huur 014-592-2263, 072-748-1002, 082-771-0876.
———YD103898 (218514 AC)

TRUCKS for hire and furniture removals - 060-785-0210, 076-051-9541. Available 24/7. Call for quotation.
———YD103899 (218508)

17AZ VERVOER / TRANSPORT/

BOSCHFONTEIN STORAGE
NEW NEW!!
Carports for your caravan - boat - extra car, etc.

Contact Philip
083 236 8140
Philip Motors

17AZ VERVOER / TRANSPORT/

Philip Rentals
Sleepwaens te huur.
20 Jaar in diens.

Gerhard
082 305 9427

20 DIERE/ ANIMALS/

DUITSE Herdershondjies te koop. Top waghonde. Ingevoerde bloedlyn. Geregistreer. Tel 062-112-1585.
———YD103916 (200063)

DUIWE - Tumblers en vliegduiwe. Kontak Ria 072-900-7507.
———YD103918 (218520)

TWEE speenkalwers, 7 en 9 maande, goeie kondisie. Skakel 082-339-5226.
———YD103861 (218484)

23 SPESIALE DIENSTE / SPECIAL SERVICES/

A - Cutting Crew Dromdienste. Plaas drom @ R120 per maand. Wegry van vuilgoed. Gratis kwotasie. Skakel Riekie 0827454284.
———WB033418 (WEBSITE)

DUMP Rock Top soil-filling. 014-592-2263, 072-748-1002.
———YD103896 (218513 AC)

A - Cutting Crew Dromdienste. Plaas drom @ R120 per maand. Wegry van vuilgoed. Gratis kwotasie. Skakel Riekie 0827454284.
———WB033540 (WEBSITE)

A - Cutting Crew tuindienste. Gratis kwotasie vir instandhouding van tuin. Skakel Riekie0827454284
———WB033417 (WEBSITE)

A - Cutting Crew tuindienste. Gratis kwotasie vir instandhouding van tuin. Skakel Riekie0827454284
———WB033539 (WEBSITE)

A A A B E Tuindienste. Eenmalige skoonmaak van erwe en tuine. Die permanente instandhouding van tuine. Verwydering van tuinvullis en afsny van bome. Skakel 082-395-0091 alle ure vir gratis kwotasie.
———HV007929 (173629AC)

AA Absoluut tuindienste: Tel 082-399-5967. Ons sny gras, kante en maak beddings skoon. Eenmalige skoonmaak van tuine en erwe. Verwydering van tuinvullis en afsaag van bome.
———HV007931 (195550 AC)

ALLE Speed Queen, Whirlpool masjiene, yskaste, skottelgoedwassers, wasmasjiene en tuimeldroërs word by u huis gedoen. Pieter 081-817-2663.
———YD103878 (218501)

ALLE instandhouding restourasies, afdakke, palissades, plumbing, elektriese heinings, hekmotors, verf, dakseël, blocked drains, solar geysers. Beste pryse. Christo: 083-327-4242.
———YD103860 (218496)

ALLE: Bouwerk. Teëlwerk, kombuiskaste, plafonne, ingeboude kaste, vensters, drywalls. Skakel Pieter @ Edu Ron Konstruksie 081-817-2663.
———YD103879 (218501)

ALPHA Pest Control. Ons spesialiseer in insek en onkruidbeheer. Reeds meer as 35 jaar ondervinding. Spesiale aanbieding gedurende die inperking "Lockdown" vir die volgende aantal maande tot en met September. Insek beheer en sterilisering slegs R500. vir 'n 3 slk huis. Besighede ook teen spesiale pryse. Kontak my gerus. Attie 0837072680.
———WB033463 (WEBSITE)

BOOMSLOPING - Tree cutting. Cutting unwanted trees. Stump removal. Yards cleaning. Farms, plots and site cleaning and transport. Maxwell: 079-064-2188, 072-232-1139.
———YD103876 (218500)

23 SPESIALE DIENSTE / SPECIAL SERVICES/

BOPANG Sechaba Holdings providing free 250 data. Come with sim. Applications go to http /bopangsechaba mobiletelecoms.com or bopang sechabamobiletelecoms. portmoni.com Whatsapp: 079-900-3232 Tel: 079-173-6008, 079-900-3232, 071-690-1933.
———YD103921 (218527)

BUILDING, ceilings, painting, tiling, paving and lapa's. Any renovations. 082-442-4176.
———HV007935 (218378AC)

CONTACT Chris at Mufasa Traders for any and all repairs on home appliances 24/7. We offer you great service and competetive prices. 072 745 4666
———WB033437 (WEBSITE)

DIKWENA Building Construction. We specialise in: Building homes, paving, alteration, plastering, painting and others. Contact person: Patrick. Contact no: 071-426-3337.
———YD103825 (218464)

DSTV - For all DSTV. Extra-view, explora, installations and signal loss problems. Call Stuart 076-741-2044.
———YD103857 (218494)

DSTV all your signal loss. Re-installation, TV wall mounting. Quick service. John 084-385-9837, 076-156-1414.
———YD103858 (218495)

ELECTRICAL all household and industrial 24/7 and coc certificates. Ken 071-579-3656.
———YD103894 (218517)

ELECTRICAL house wiring repair, geyser, stove, plugs, lights and DB. Call Ismail 083-687-9883.
———YD103910 (218518)

FRIDGES - We regas and repair fridges and freezers at low prices. Call Stuart 076-741-2044.
———YD103856 (218494)

FRIDGES all your regassing, electrical problem at your house. John 084-385-9837, 076-156-1414.
———YD103859 (218495)

HANDYMAN all work building, extentions, ceilings, painting, etc. Ken 071-579-3656.
———YD103895 (218517)

HOUTWERK: restoureer van meubels. Enige houtwerk in en om die huis asook die bou van "dry walls". Pieter 081-817-2663.
———YD103877 (218501)

JACOB Lapas. Lapas. Harvey tiles, building braai/sand, paving, painting. Jacob 074 816 4230
———YD103837 (200062B)

JG Dromdienste - Weeklikse verwydering. Slegs R130 per drom p/m. Skakel 014-533-4331/082-553-2158
———HV007925 (166192AC)

MAHLATSE Laundry Services Winter Special !!!!! 20% off all new customers. Bring 3 blankets of any size and get 25% off your laundry basket or bring 4 blankets of any size and only pay for 3. (01 June - 30 June). Collection and delivery services are available for free. Contact details : 0785768474 /0799881157. Address: 999 Moraka Street, Tlhabane. Next to Reggie's Cigar Lounge.
———WB033516 (WEBSITE)

MAHLATSE Laundry Services Winter Special!!!! Spend R250 and get a pair of sneakers washed for free! (This week only). Bring 4 blankets of any size and only pay for 3. 20% off new customers. Collection and delivery services are available for free. Contact details: 078 576 8474/079 988 1157. Address: 999 Moraka Street, Tlhabane. Next to Reggie's Cigar Lounge.
———WB033517 (WEBSITE)

PAMFLET - Koerantverspreiding. Kontak Louis vir enige navrae 083-504-1371.
———HV007924 (NC)

PAVING Tommy . All types of paving R120 per vierkante meter, half bricks, clay bricks, retaining walls, house renovations. 076 384 9679
———WB033462 (WEBSITE)

PAVING and tar surfaces from R120,00 per m² using red half bricks packed in circle design. Also we do building works, concrete floor, stop nonsense wlaling, palisade fencing, renovation, fixing house cracks. Call Martins 073-124-0003 or 073-000-2323.
———YD103855 (218497)

PAVING bricks and building bricks. Tel. 014-592-7944 or 072-124-0411
———HV007930 (82420ACTC)

PLUMBING all household, geysers and general plumbing. Ken 071-579-3656.
———YD103893 (218517)

SAND & Crush Stone on Kroondal Rd 500 m past Engen Rudan 1 Stop on left after Technicool Collect or delivered. 014-592-2263. Rodney 072-748-1002. Henry 082-771-0876.
———YD103897 (218512 AC)

WOOD Doctors specialise. Restore, renew, renovate the following kitchen, built-in cupboard, bathroom cabinets, carpentry flooring, desks, etc. Hendrik 071-553-1893.
———YD103917 (218519)

23Z SPESIALE DIENSTE / SPECIAL SERVICES/

PAINT - 5 Litres
Red Oxide Primer R144,00
Q.D. Black R202,00
Q.D. White R229,00
Varnish R230
Thinners A Gr.PB R95,00
Cat Yellow (PTX) R833,00
DB Grey R897,00
DB Grey (PTX) R230,00
Ford Blue (PTX) R230,00
Excelsior Roof Paints STD
Colours 12 years guarantee R690,00
Net by
PAINT CENTRE
106 Kerk Street
014 597 1848

POOL BLUE EPOXY PAINT FOR SALE
5L R483.00
Only at
PAINT CENTRE
106 Kerk Street
Rustenburg

27 TE LAAT VIR KLASSIFIKASIE / TOO LATE FOR/

HANDYMAN vir enige klein werkies kontak 083 252 1993
———WB033522 (WEBSITE)

BALI Village Security Complex 200 m² house. 3 Bedrooms, 2 bathrooms. Spacious living areas. Double garage. Washing room + toilet. R8000 excluding water and prepaid electricity. 082-893-3672.
———YD103915 (NC)

ROTTWEILER babas te koop. Lion Head. Gespuit en ontwurm. R3000. Pieter sel: 073-241-1919. Sel: 084-612-9795. E-mail: Siberian @vodamail.co.za
———YD103923 (218529)

YSKASTE en lugverkoeling - herstel van alle yskaste en vrieskaste. Installasies en dienste op lugverkoeling. Gashervulling op yskaste teen billike pryse. Gerieflik op u eie perseel. Kontak Gerrie 083-261-1315 vir betroubare diens.
———YD103922 (218528)

27Z TE LAAT VIR KLASSIFIKASIE / TO LATE FOR /

KONTRAKTE
Claassen · De Wet Prokureurs
014 592 0361

EENMAN (BACHELORS) EN EENSLAAPKAMER-WOONSTELLE
beskikbaar te
RESIDENTIA SERING.
Kontak gerus die kantoor vir verdere navrae/ besigtiging.
U kan ook 'n epos stuur na Retha Jacobs - retha@residentia.co.za

NOTICE TO CREDITORS IN DECEASED ESTATES. In the Estate of the Late: Surname: BENDER. First names: MARIA THERESIA Estate number: 001974/2020 Identity/passport number: 440117 0076 182 Date of death: 23/03/2020 Last address: PLOT 28, RIETFONTEIN, RUSTENBURG. All persons having claims against the above-mentioned estate are required to lodge their claims with the undersigned within 30 days after the date of publication hereof. Name and address of Executor or Authorised Agent: VOLKER HELMUT JOHANNES KRÜGER @Office Building, North Block 04, 67 Brink Street, Rustenburg. Billing details: Advertiser Name: VAN VELDEN-DUFFEY INCORPORATED. Advertiser Address: Private Bag X82082, Rustenburg, 0300, Ref: Lizette du Plessis. Advertiser EMail: lizette@vvd.co.za Advertiser Telephone: 014 592 1135 Reference: MAT146 Date submitted: 2020/05/29
———YD103844 (K1 W24)

NOTICE is hereby given that in terms of Regulation 68(1) of the Deeds Registries Act, 1937, of the intention to apply for the issue of a certified copy of Deed of Transfer No. ST81065/2013 passed by JOHANNES LODEWIKUS VAN WYK, Identity number 571203 5103 089, married out of community of property, in respect of a certain. A Unit consisting of (a) Section No. 15 as shown and more fully described on Sectional Plan No SS 879/2003 in the scheme known as UTOPIA in respect of the land and building or buildings situated at REMAINING EXTENT OF PORTION 3 OF THE FARM GROOTFONTEIN 346, REGISTRATION DIVISION J.Q., NORTH-WEST PROVINCE; Local Authority, RUSTENBURG LOCAL MUNICIPALITY, of which section the floor area, according to the said sectional plan is 66 (Sixty Six) square metres in extent and (b) an undivided share in the common property in the scheme apportioned to the said section in accordance with the participation quota as endorsed on the said sectional plan. HELD BY Deed of Transfer Number ST 81065/2013 which has been lost or destroyed. All persons having objection to the issue of such copy are hereby required to lodge the same in writing with the Registrar of Deeds at Pretoria within two weeks from date of the first publication of this notice. Dated at RUSTENBURG this 8th day of JUNE 2020. Applicant
———YD103906 (K7 W24)

NOTICE TO CREDITORS IN DECEASED ESTATES. In the Estate of the Late: Surname: POSTHUMUS. First names: WILLEM JOACHIM MARTHINUS. Estate number: 1976/2020 Identity /passport number: 480114 5117 088 Date of death: 11/03/2020. Last address: 5 KELKIEWYN, TUSCANY VILLAGE, CASHAN, RUSTENBURG. All persons having claims against the above-mentioned estate are required to lodge their claims with the undersigned within 30 days after the date of publication hereof. In case of a marriage in community of property: First Names and Surname of Surviving Spouse: MARIETJIE POSTHUMUS. Identity /Passport Number: 520206 0024 088. Name and address of Executor or Authorised Agent: VOLKER HELMUT JOHANNES KRÜGER. @Office Building, North Block 04, 67 Brink Street, Rustenburg. Billing details: Advertiser Name: Van Velden-Duffey Incorporated. Advertiser Address: Private Bag X82082, Rustenburg, 0300, Ref: Lizette du Plessis. Advertiser EMail: lizette @vvd.co.za Advertiser Telephone: 014 592 1135 Reference: MAT140 Date submitted: 2020/06/01
———YD103845 (K2 W24)

NOTICE - In the estate of the late - HENDRIK RUDOLPH GERHARDUS VISAGIE ID number - 400912 5114 089 A retired attorney, married out of community of property and residing at Stand 285, Unit 36 Case Valde, Waterval East X19, Rustenburg 0299, North West Province. Date of Birth: 12th September 1940. Date of Death: 15th March 2020. MASTER'S REFERENCE NR - 1878/2020 (MAHIKENG) Notice is hereby given to the creditors and debtors in the above deceased estate to pay their debts and to lodge their claims at the offices of the Executor/agent for Executor within 30 days of the date of this advertisement. The Executor. c/o ZIETSMAN-HORNING ING*INC. PO BOX 54. 208 Beyers Naudé Drive RUSTENBURG * 0300 Ref: JWH/ADP/V
———YD103848 (K5 W14)

NOTICE FORM JJJ LOST OR DESTROYED DEED Notice is hereby given in terms of Regulation 68 of the Deeds Registries Act, 1937, of the intention to apply for the issue of a certified copy of Deed of Transfer Number T156788/2006, passed by DAWID GEORGE VAN LILLE IDENTITY NUMBER 650924 5059 088 AND SONJA VAN LILLE IDENTITY NUMBER 640729 0149 08 8, MARRIED IN COMMUNITY OF PROPERTY TO EACH OTHER In favour of TSHWARANANI PROJECTS CC Registration Number 2000/037154/23 In respect of certain 1/6TH (ONE SIXTH) SHARE IN AND TO PORTION 1 OF THE FARM OLIFANTSPOORT 328, REGISTRATION DIVISION JQ, PROVINCE OF NORTH WEST Which has been lost or destroyed. All interested persons having objection to the issue of such copy are hereby required to lodge the same in writing with the Registrar of Deeds at PRETORIA, Merino Building, 140 Pretorius Street, corner of Bosman and Pretorius Street, Pretoria Central, within 2 (two) weeks from the date of the publication of this notice. Dated at ROODEPOORT this 4 day of March 2020 Applicant: TSHWARANANI PROJECTS CC Address: C/O Louise Tonkin Inc. 484 Ontdekkers Road, Florida Hills Roodepoort E-Mail Address: tanita@ltinc.co.za Contact Number: 011 472 2828
———LB022953 (K10 W24)

NOTICE FORM JJJ LOST OR DESTROYED DEED. Notice is hereby given in terms of Regulation 68 of the Deeds Registries Act, 1937, of the intention to apply for the issue of a certified copy of Deed of Transfer Number T103612/2008, passed by ANNA MARIA PIETERSE IDENTITY NUMBER 390131 0253 08 9, UNMARRIED. In favour of the Executrix in the Estate of the Late JIMMY MONTE KENDALL, Estate Number 008154/2017 In respect of certain. ONE SIXTEENTH (1/16TH) SHARE IN AND TO PORTION 1 OF THE FARM OLIFANTSPOORT 328, REGISTRATION DIVISION JQ, PROVINCE OF NORTH WEST. Which has been lost or destroyed. All interested persons having objection to the issue of such copy are hereby required to lodge the same in writing with the Registrar of Deeds at PRETORIA, Merino Building, 140 Pretorius Street, corner of Bosman and Pretorius Street, Pretoria Central, within 2 (two) weeks from the date of the publication of this notice. Dated at ROODEPOORT this 4 day of March 2020 Applicant: SUZETTE KENDALL Address: C/O Louise Tonkin Inc. 484 Ontdekkers Road, Florida Hills Roodepoort E-Mail Address: tanita@ltinc.co.za Contact Number: 011 472 2828
———YD103892 (K9 W24)

NOTICE In the estate of the late - DOUGLAS STANLEY BISHOP ID number - 370213 5049 086 An unmarried retired Mine Captain, residing at 6 Ricna Hof, 50 Witstinkhout Avenue, Rustenburg 0299, North West Province. Date of Birth: 13th February 1937 Date of Death: 23rd February 2020. MASTER'S REFERENCE NR - 1612 /2020 (MAHIKENG) Notice is hereby given to the creditors and debtors in the above deceased estate to pay their debts and to lodge their claims at the offices of the Executor/agent for Executor within 30 days of the date of this advertisement. The Executor. c/o ZIETSMAN-HORN ING*INC. PO BOX 54. 208 Beyers Naudé Drive RUSTENBURG * 0300 Ref: JWH/ADP/B1259
———YD103847 (K4 W24)

NOTICE In the estate of the late - DANIEL JOHANNES JACOBUS DU PLOOY ID number - 501029 5033 082 A Site Supervisor, married out of community of property and residing at 19 Boshoff Street, Rustenburg 0299, North West Province. Date of Birth: 29th October 1950. Date of Death: 26th March 2020. MASTER'S REFERENCE NR - 1895/2020 (MAHIKENG) Notice is hereby given to the creditors and debtors in the above deceased estate to pay their debts and to lodge their claims at the offices of the Executor/agent for Executor within 30 days of the date of this advertisement. The Executrix c/o ZIETSMAN-HORN ING*INC PO BOX 54. 208 Beyers Naudé Drive RUSTENBURG * 0300 Ref: JWH/ADP/D977
———YD103849 (K6 W24)

NOTICE LIQUIDATION AND DISTRIBUTION ACCOUNTS IN DECEASED ESTATES LYING FOR INSPECTION. In the Estate of the Late: Surname: KRÜGER. First names: ROTRAUD CHRISTIANE. Estate number: 6489/2019 Identity/passport number: 400321 0012 183. Date of death: 7/08/2019. Last address: 349 WILGERS AFTREEOORD, VIVIAN STREET, WILOPARK - MANOR, PRETORIA. The FIRST AND FINAL Liquidation and Distribution Account in this estate will be open for inspection for a period of 21 days from 12 June 2020 at the office of the Master of the High Court MAHIKENG and the Magistrate's Office, RUSTENBURG. In case of a marriage in community of property: First Names and Surname of Surviving Spouse: HELMUT KRÜGER. Identity/Passport Number 340925 5035 180. Name and address of Executor or Authorised Agent: VOLKER HELMUT JOHANNES KRÜGER and HELMUT KRÜGER, @Office Building, North Block 04, 67 Brink Street, Rustenburg. Billing details: Advertiser Name: VAN VELDEN-DUFFEY INCORPORATED. Advertiser Address: Private Bag X82082, Rustenburg, 0300. Ref: Lizette du Plessis. Advertiser Email: lizette@vvd.co.za Advertiser Telephone: 014 592 1135 Reference: MAT78 Date submitted: 2020/05/26
———YD103846 (K3 W24)

NOTICE. Notice is hereby given in terms of Regulation 68 of the Deeds Registries Act, 1937, of the intention to apply for the issue of a certified copy of Certificate of Registered Title T23335/2012 in favour of IMPALA PLATINUM LIMITED, Registration Number 1952 /071942/06 in respect of PORTION 1 OF ERF 1507 PROTEA PARK EXTENSION 1 TOWNSHIP, Registration Division J.Q., Province of North West, which has been lost or destroyed. All persons having objection to the issue of such copy are hereby required to lodge the same in writing with the Registrar of Deeds at Pretoria, within two weeks after the date of the publication of this notice. LYDIA KLOPPERS ATTORNEY INC., 4A LANDROS STREET, RUSTENBURG, 0299. beautrice@lkatt.co.za. 014-592-1386.
———RS049624 (K8 W24)

NORTHAM
BOOYSENDAL

Booysendal Platinum is situated on the border of the Limpopo and Mpumalanga Provinces near the towns of Mashishing (Lydenburg), Roossenekal and Steelpoort. The mine is located on the southernmost exposure of the eastern limb of the Bushveld Complex with eighty percent of its resources in the Mpumalanga Province. The Mine has a board and pillar mining layout and operates with trackless mechanised mining equipment. Booysendal is a subsidiary of the JSE-listed Northam Platinum Limited, a well-established, mid-tier independent and integrated platinum group metals producer with a strong tradition of innovation and technical expertise in the sector.

TRAINING OFFICER - MINING
(Ref. No.: BDHR25/20)
DEPARTMENT: HUMAN RESOURCES

Position purpose: The Training Officer - Mining provides support to the Human Resource Development process by providing facilitation, assessment and moderation services to the Mine's mining employees / contractors. Responsibilities include the design and development of training material and associated assessment guides; delivery of learning interventions and assessment in accordance with the organisational training plan/ workplace skills plan; identification of learning barriers, recommendation and implementation of corrective action to address barriers / gaps; adherence to organisational and legislative compliance requirements and ongoing improvement of human resource development processes in order to optimise employee and financial performance.

Key performance areas: • Design and develop assessment guides • Delivery of training according to training schedules and organisational policies, procedures and standards • Conduct summative assessments and moderation • Analyse impact of changes in terms of own deliverables and the HRD process as a whole • Make recommendations in terms of changes that can improve service delivery/ support organisational changes • Monitor effectiveness of training / assessment and communicate trends to the Training Coordinator • Engage in problem solving and continuous improvement processes to optimise output of the area.

Qualifications, experience and capabilities: • Grade 12 or equivalent at NQF level 4 • OD ETDP Level 5 or National Diploma in HRM/HRD • Blasting Certificate • Shift Supervisor Certificate • Assessor Certificate - certified as competent assessor for mining skills • Moderator Certificate • Medical Certificate of Fitness • At least three (3) – five (5) years' experience working in a mining environment • At least two (2) – three (3) years' training / facilitation experience • Computer literacy with sound knowledge of MS Office suite packages • Knowledge of relevant legislation (Skills development Act, MHSA, QCTO, SAQA).

INSTRUMENTATION MECHANICIAN
(Ref. No.: BDENG17/20)
DEPARTMENT: ENGINEERING

Position purpose: The purpose of this position is to diagnose and maintain machinery and equipment according to technical specifications and sound engineering practise.

Key performance areas: • Ensure that the process remains fully operational • Accurate calibration of process instrumentation • Ensure that safety regulations are adhered to • Effective systems for management control used • Understanding of ISO quality systems • Work standby, overtime and shifts • Own transport.

Qualifications, experience and capabilities: • Minimum Grade 12 or N3 • Trade certification as Instrumentation Mechanician (Section 13 / 26D) • Medical Certificate of Fitness • English language proficiency • Drivers licence code B, EB or C1 • Medical Certificate of Fitness • Competent working in confined spaces • Not colour blind • No major sensory restrictions • Must be familiar with risk assessment procedures • Minimum of 2 - 3 years' experience as a qualified artisan in a trackless mining environment (advantageous).

DIESEL MECHANIC
(Ref. No.: BDENG13/20)
DEPARTMENT: ENGINEERING

Position purpose: The Diesel Mechanic is responsible to maintain, repair, overhaul and construct engineering equipment, facilities and structures to support the Engineering department to achieve its operational goals and objectives.

Key performance areas: • Engineering installations are constructed, repaired and maintained according to agreed standards, policies and procedures • Continuously analyse and identify opportunities to minimise wastage • Ensure that safety regulations are adhered to • Work standby, overtime and shifts • Own transport.

Qualifications, experience and capabilities: • Diesel Mechanic Trade Certificate - Section 13 / 26 (D) • Minimum Grade 12 or N3 • English language proficiency • Drivers licence code B, EB or C1 • Medical Certificate of Fitness • Competent working in confined spaces • No major sensory restrictions • Must be familiar with risk assessment procedures • Minimum of 2 - 3 years' experience as a qualified artisan in TMM environment (advantageous).

AUTO ELECTRICIAN
(Ref. No.: BDENG14/20)
DEPARTMENT: ENGINEERING

Position purpose: The Auto Electrician provides a specialised engineering technical service to the Engineering Foreman by maintaining all low voltage electrical components on excavating equipment.

Key performance areas: • Auto Electrical maintenance and breakdown repairs on the TMM's • Teamwork amongst reporting staff • Administrative and reporting requirements • Capacity building and performance management • Ensure that safety regulations are adhered to • Work standby, overtime and shifts • Own transport.

Qualifications, experience and capabilities: • Section 13 / 26(D) Electrician / Auto Electrician Trade Certificate / MIETTB (Mining Industry Trades Training Board) • Minimum Grade 12 or N3 • English language proficiency • Drivers licence code B, EB or C1 • Medical Certificate of Fitness • Minimum of three (3) years' experience as an Auto Electrician • Minimum of three (3) years' experience in the Trackless Mining environment • Proven experience on Sandvik, GHH and AARD Mining trackless equipment (advantageous) • No major sensory restrictions • Must be familiar with risk assessment procedures.

Interested persons are requested to email the following documents to the recruitment section of Booysendal Platinum Mine, to: HRApplicationsBD@norplats.co.za
• A comprehensive, updated CV • Certified ID copy • Certified copies of all qualifications.

Please quote the position title and Reference number in the subject box of the e-mail. CV's received in any form after the closing date and time will not be considered. If you have not been contacted within three (3) weeks of the closing date, know that your application was unsuccessful.

Applications close: 19 June 2020

Booysendal Platinum Mine is an equal employment opportunity employer and reserves the right to make appointments in line with its Employment Equity Policy.

5 HUISE TE HUUR / HOUSES TO LET/

3 bedroom 2 bathrooms double story with single garage to rent. Bo dorp area. Safe area. Deposit R8500.00. R8500.00 per month excludes water. Pre-Paid Electricity Contact Hannes 0826302487
————WB033541 (WEBSITE)

BALI Village Security Complex 200 m² house. 3 Bedrooms, 2 bathrooms. Spacious living areas. Double garage. Washing room + toilet. R8000 excluding water and prepaid electricity. 082-893-3672.
————YD103914 (NC)

GROOT 3-slaapkamerhuis met dubbelgarage, swembad en lapa te huur op Zuurplaat vir R10000 p.m. en R10000 Dep. Onmiddellik beskikbaar. Ella 079-110-8280. Erika 082-335-8609.
————YD103864 (218488)

HUIS te huur (Ooseinde): 3 x Slaapkamers, groot kombuis met baie ingeboudekaste, groot sitkamer, toilet en badkamer /stort apart, vloerteëls in al die vertrekke, groot skadunet parkeerarea, perseel omhein met 6-voet mure en lemmetjiesdraad, alarmstelsel in huis, swembad, elektriese voertuig, toegangshek, sekuriteitsligte brand elke aand, DSTV skottel en SABC antennas klaar geïnstalleer, geen troeteldiere. Tuin en swembad word onderhou deur eienaar. Rustige huurders gesoek wat in 'n veilige omgewing wil bly. Amper dieselfde as om in 'n sekuriteitskompleks te bly. Beskikbaar vanaf 1ste Julie 2020. Sleuteldeposito R5500 (geen afbetaling). Maandelikse huur R5500. Krag, water en gas uitgesluit. Gasstoof geïnstalleer vir kragbesparing. Skakel: Johan: 082-891-3912.
————YD103865 (NC)

HUIS te huur Proteapark: 4 slpk, 3, bdk, 2 leef, studeer, eetk, stoep, swembad. R14500 ingesluit DSTV, water, tuinwerker, sekuriteitsfirma. Natasha 0798206060
————WB033543 (WEBSITE)

5-SLAAPKAMERHUIS te huur - Van Belkumstraat 61 Rustenburg. Huurgeld R6900 water en krag uitgesluit. Skakel vir Bertie Vorster 073-212-0543 - Aneke 082-574-4473.
————YD103907 (218504 AC)

TE huur - 3-Slaapkamerhuis. Bodorp. Huur R7500. Sel: 076-902-2931.
————YD103866 (218482)

6 WOONSTELLE TE HUUR / FLATS TO LET/

3 Bedroom house to rent in Sekelbos Complex near Waterfall Mall 2 Bathrooms Open-plan living & dining room 2 garage Available July Pre-paid Electricity Rent R7500 Deposito R7500 call Stefanie 0824508709
————WB033532 (WEBSITE)

A beautiful one bedroom flat next to Platinum Square at Waterfall Mall. No pets. Corner Cuckoo and Mayet. R4300 p.m. incl water, lights + parking. Dave 082-568-6031.
————YD103760 (218391)

BACHELOR flat to hire. Singles only R3700 p.m. R2000 dep. Mara 082-638-2758.
————YD103839 (218452)

EENSLAAPKAMERWOONSTEL te huur. Dep R3000. Huur R3800. W/L ingesluit. Tel 072-876-8858.
————YD103812 (218435)

GEMEUBELEERDE Bachelor en woonstel vir enkelpersoon Te huur 6km vanaf Waterfall Mall op R24 Johannesburg pad beskikbaar 1 Julie Jammer geen kinders of diere Deposito R2500 Huur R3800-R4900 Skakel Stefanie 0824508709
————WB033533 (WEBSITE)

NETJIESE 2 slaapkamer woonstel te huur op die R24 4km vanaf mall. ingeboude kaste, teels op vloere, 4 plaat defy stoof trellidoors voor glasdeure. klein tuintjie. vullis verwydering, tuin dienste, water en ligte ingesluit by huur. Deposito van R3800.00 word verlang. Die huur is R4800.00pm. Verkieslik geen diere. Onmiddelik beskikbaar. Kontak Nicole 071 688 2526
————WB033296 (WEBSITE)

3-SLAAPKAMEREENHEID op grondvloer te huur in Santa Maria vanaf 1/7/2020. R6500 p.m. Water ingesluit. Dep onderhandelbaar. Kontak 084-422-2711.
————YD103867 (218498)

2 SLAAPKAMERS, 2 badkamers, groot leefarea, streng reëls. R5000 p.m. 4 Km vanaf Kloof Godswindow. 082-807-3192.
————YD103875 (218503)

3-SLAAPKAMERTUINWOONSTEL te huur: 2 Badkamers, 2 karafdakke in sekuriteitskompleks, klein hond vriendelik, 1 blok vanaf Rustenburg Laerskool vanaf 1 Julie. Huur: R6000 per maand. Deposito R6000. Water en krag word gelees. Skakel Louis: 082-456-0421.
————YD103868 (218493)

UPMARKET furnished bachelor flat to rent. Water & lights included. Suitable for single male. 082-442-4176.
————HV007936 (218376 AC)

6Z WOONSTELLE TE HUUR/ FLATS TO LET/

2-SLAAPKAMER-WOONSTEL TE HUUR OP PLOT

10 Km op Jhb-pad.
By Kroondal-afrit.
2 x Slaapkamers, oopplan kombuis. Badkamer met stort.
1 x Toesluitafdak.
Privaat tuin voor en agter.
Elke woonstel het sy eie braai.
R4 400 per maand.
R4 400 Deposito.
Prepaid krag.
Beskikbaar onmiddellik.
Drie huise en vyf woonstelle op een plot.
Kontak Melissa by 014 592 9333

8A AKKOMMODASIE / ACCOMMODATION/

2BEDROOM for rental. 30 Pilgrims Place. Security Complex. Cashane. R7000. No deposit . 0832687730.
————WB033414 (WEBSITE)

2BEDROOM for rental. 30 Pilgrims Place. Security Complex. Cashane. R7000. No deposit . 0832687730.
————WB033484 (WEBSITE)

ONE bedroom Garden flat for a single lady. Available immediately. Good security and a garage. R4 500 pm, water and electricity included. R2000 key deposit. No animals. Rene 0824567364
————WB033493 (WEBSITE)

8A AKKOMMODASIE / ACCOMMODATION/

SENTRAAL. Bed, oornag, korttermyn, langtermyn, swembad, braaiarea, DSTV, veilige parkering (wasgoed ekstra). Pensionarisse welkom. Sel: 082-551-2518.
————YD103908 (218516)

UPMARKET fully furnished rooms. Water & lights included. Suitable for single male. 082-442-4176.
————HV007937 (218377 AC)

10 HUISE TE KOOP / HOUSES FOR SALE/

BESTER Tlhabane R650,000. 3 Bedr, 1 bathr, lounge, dining, garage. Rustenburg North R500,000. 2 Bedr, 1 bathr. Tlhabane West R620,000. 3 Bedr, 1 bathr. Paardekraal Lusikisiki R450,000. 3 Bedr, 1 bathr. Supersue 073-152-7540
————MS060709 (218442)

HOUSE for sale in Bester Tlhabane ideal for b&b. Contact Dikeledi 079-828-3055 price negotiable.
————MS060717 (218481)

NETJIESE 2-slaapkamermeenthuis binne meenthuiskompleks. Veilig, stil en rustig. Hoofingang met elektroniese hek. Winskoop teen R550000. Kontak Willie 083-655-1478 of 083-668-2082.
————YD103869 (218491)

13 PLOTTE & PLASE TE KOOP / PLOTS & FARMS F/

FARMS for sale. ± 350 Ha farm at Koster - Swartruggens. ± 25 Ha at N4/Koster turn off. ± 15 Ha at Mamogalieskraal. Brits - Call 064-517-3769, 082-335-9864.
————YD103919 (218523)

14A BUSINESS PREMISES TO LET /BESIGHEIDSPERSE/

TWO offices with reception /waiting area available in Brink Street, near Laerskool Vastrap. Bathroom and kitchen. Front door parking. (R4000) Contact Dr Vosloo 071 731 4470.
————WB033499 (WEBSITE)

YARDS to let. Business Yards fenced with toilets, water & electricity on Pta and Jhb Road with excellent exposure. 014-592-2223, 082-651-3177 els.campbell@mweb.co.za
————YD103909 (218515 AC)

EENMAN (BACHELORS) EN EENSLAAPKAMER-WOONSTELLE
beskikbaar te RESIDENTIA SERING.
Kontak gerus die kantoor vir verdere navrae/ besigtiging.
U kan ook 'n epos stuur na Retha Jacobs - retha@residentia.co.za

388 M² MINI FACTORY TO LET IN DELTA ROAD, WATERVAL EAST.
Roller door access/store/ workshop/offices.
Annette 063 034 0283 to arrange viewing.

TO LET
Shop/Office
Nelson Mandela
40m² Office R3 900
25m² Office R3 300
30m² Office R3 900
Loop Street
45m² Office R3 500
Steen Street
45m² Shop R4 500
014 592 2223
082 651 3177
els.campbell@mweb.co.za

Post description
Social work post available at CMR Brits.
CMR Brits is a Child Protection Agency.
Statutory work.
Requirements
BA (Social Work) degree.
Registration at SACSSP.
Valid driver's license.
Computer skilled.
Languages
Afrikaans, understand.
English, read, write, speak.
Please send CV to Petro Fourie, e-mail address petro50fourie@gmail.co

Overhead Crane Technician

* **Electrical/Millwright trade test Section 13 or 26D with modules (apprentice trained), application will not be considered if modules have not been done.**
* Knowledge on installing, programming and commissioning of VSD's on cranes.
* 2 Years or more experience on Overhead Cranes.
* Drivers license.
* Medically fit.
* Own tools.
* Exp. working in a mining environment will be an advantage.

Email comprehensive CV to: vacancyrust@gmail.com

DWARSRIVIER

INTERNAL & EXTERNAL VACANCY: GENERAL ENGINEERING SUPERINTENDENT (NORTH SHAFT) (D2) (1 POSITION) REF: DCM/EN/GES

Seize this opportunity to join Dwarsrivier Chrome Mine, a values-driven Company that unconditionally cares for its people. Dwarsrivier Chrome Mine is a wholly owned subsidiary of Assore Limited.

Our mine, situated in the Limpopo Province about 60 kilometers from Lydenburg and 40 kilometers from Burgersfort, and is a world-class producer of Chrome Ore.

The successful applicant will report to the Section Engineer or nominee.

MINIMUM EDUCATIONAL REQUIREMENTS:

- Relevant Trade Test Certificate.
- National Diploma: Engineering.
- Code 08 (EB) Driver's Licence.

EXPERIENCE (including but not limited to):

- 3 - 5 years general engineering experience in a Plant / Mining/ Works /TMM environment (supervisory level).
- 3 years general engineering management experience in a Plant/Mining/Works environment (including preceding supervisory roles).

DUTIES (including but not limited to):

- Ensure equipment availability and reliability through application of maintenance management systems and resources to achieve production targets. Plan, execute and manage the section in line with the department/ functional requirements in order to meet business objectives.
- Implement and manage an effective safety health environment and quality management system to ensure the mine/plant meets legal requirements and continuously strives to improve its inherent risk profile.
- Contribute to annual departmental budget planning by compiling operational, capex and labour budgets for sub-function and submit to line management for approval. Effectively manage sub-function and its objectives in line with approved budgets (operational, capex and labour), report variances as required and recommend / implement remedial action within span of control. Review and authorize payments in line with approved budget and policy and submit for final processing. Identify operational, labour and capex requirements within sub-function for efficient delivery of production targets and submit recommendations to line manager.
- Schedule and manage the execution of the Enterprise Asset Management activities across sectional boundaries in order to meet availability and reliability targets by ensuring effective control of manpower and resources utilization. Analyze production and asset performance trends against set operational targets and to identify and implement corrective action and improvement opportunities, including liaison across interfaces.
- Assist management in compiling operational strategy, setting of achievable production targets and to compile, manage and control Capex and CAR budgets and to manage contractor performance against service level agreements. Manage the availability of spares and internal store stock levels including expediting.

Selection will take place according to the Dwarsrivier Chrome Mine Recruitment Operating Procedure. A strong consideration will be the individual's fit with the Dwarsrivier Chrome Mine Values. The successful candidate will be appointed on the Dwarsrivier Chrome Mine Conditions of Employment, which includes being certified medically fit as per the Mine Health and Safety Act 29/1996. Dwarsrivier Chrome Mine is an equal opportunity employer, and due consideration will be taken in terms of the Company's Employment Equity Plan and Mining Charter objectives.

CV's may be submitted to: Dwarsrivier Recruitment, via e-mail: receng@dwarsrivier.co.za or fax: 086 528 7372. Please clearly indicate the reference number on your application or on the subject line of your email. All candidates must ensure that all relevant certified (certified by SAPS) qualifications, certificates, and licences are attached to their application. Shortlisted candidates will be required to authenticate information provided in their C.V.s. Correspondence will be entered into with shortlisted candidates only. Candidates may be required to undergo psychometric and other relevant assessments. Please note that criminal and credit checks may be conducted on the successful candidate.

If a candidate fails to provide information or submit proof of qualifications as per the minimum requirements above the application will not be considered.

No late or unsolicited applications will be considered. No recruitment agency C.V.s will be accepted.

CLOSING DATE: 17 June 2020

Visit Dwarsrivier Chrome Mine on facebook https://www.facebook.com/Dwarsrivier-Chrome-Mine

A Career at Implats

Situated near Rustenburg in the North West Province, Impala Platinum is an equal opportunity mining company, combined to transformation, excellence and recruitment of individuals who have the potential, attributes and passion to thrive in a changing and goal-orientated environment.

Electrician - Telecoms

Impala – Rustenburg
(Ref. IMPLDP2020/011)

MINIMUM QUALIFICATIONS:
(CV's without copies of qualifications will not be considered)

- Grade 12/ STD 10 (NQF Level 4) is essential
- SA Telecom Trade Certificate or Diploma is essential.
- Valid Driver's License is essential

JOB SPECIFIC EXPERIENCE & REQUIREMENTS:

- 5-7 years working experience in Telecommunication would be advantageous.
- Must have an experience as a Certified fibre Technician
- Computer literacy (MS Office package) is essential
- Valid medical certificate or be medically fit in order to obtain such a certificate

ADDITIONAL REQUIREMENTS

- Must have knowledge of COP procedure
- Must have knowledge of Safety procedure
- Knowledge of Basic Telecommunication and Construction is essential

DUTIES AND RESPONSIBILITIES:

The successful candidate will be expected to:

- Check or sign all final worksheets for admin office
- Adhere to Safety practices, procedures and good housekeeping as laid down by Management.
- Observe weekly planned tasks on critical operational areas.
- Work overtime and standby when required.
- Able to install, terminate and maintain all telecommunication cabling infrastructure on copper and fibre cables.
- Able to do fault finding and locating with test equipment on fibre and copper cables.
- Attend to callouts and breakdowns on cable infrastructure, power backup and telecommunication equipment- accurately and as quickly as possible.
- Always maintain good housekeeping in all telecommunication exchange/ workshop areas and to report faulty access control systems and air-conditioner systems in exchanges.
- Give the best possible telecommunication service to all our customers (External and internal)

Applications from agencies will not be accepted.

If you have not heard from us within 30 days of the closing date, please regard your application as unsuccessful.

Applications can be sent to:
The Recruitment Centre, Impala Platinum Limited,PO Box 5683, Rustenburg 0300 or
Fax: (014) 569-9965
Email: Recruitment.Mining4@implats.co.za

Closing date:
26 JUNE 2020

In addition to challenging opportunities, the Company offers a competitive remuneration package and the normal large company benefits.

Company details can be found at http://www.implats.co.za
preferences will be given to candidates from the designated groups.
Short-listed candidates may be subjected to psychometric assessment.

IMPLATS
Distinctly Platinum

MOSES KOTANE LOCAL MUNICIPALITY

NOTICE: DRAFT BUDGET FOR 2020 / 2021

Notice is hereby given in terms of Regulation 26 of the Municipal Budget and Reporting Regulations, 2009, made in terms of Section 168 of the Local Government: Municipal Finance Management Act, Act No. 56 of 2003, read with Chapter 4 of the Local Government: Municipal Systems Act, 2000 (Act 32 of 2000) that the Final Approved Budget of the municipality for 2020/2021 was tabled and approved at the ordinary council meeting on 28 May 2020.

Municipal budget operating revenue and expenditure as well as the capital expenditure are attached below for information purposes. The complete Final Budget is available at all reasonable times at the Civic Centre in Mogwase and the Municipal Offices in Madikwe as well as on the municipal website at www.moseskotane.gov.za.

Mr M V Letsoalo Municipal Manager **Civic Centre 933 Station Road Mogwase. Private Bag X1011 Mogwase 0314**

Financial Performance (Revenue and Expenditure)

Description	Ref	2018/17	2017/18	2018/19	Current Year 2019/20				2020/21 Medium Term Revenue & Expenditure Framework		
R thousand	1	Audited Outcome	Audited Outcome	Audited Outcome	Original Budget	Adjusted Budget	Full Year Forecast	Pre-audit outcome	Budget Year 2020/21	Budget Year +1 2021/22	Budget Year +2 2022/23
Revenue By Source											
Property rates	2	107 986	122 557	134 800	142 164	142 164	142 164	105 922	169 026	176 818	184 966
Service charges - electricity revenue	2	–	–	–	–	–	–	–	–	–	–
Service charges - water revenue	2	109 419	123 284	147 290	171 557	171 557	171 557	128 699	171 528	171 036	170 522
Service charges - sanitation revenue	2	3 011	2 255	2 274	2 750	2 750	2 750	2 302	2 490	2 596	2 708
Service charges - refuse revenue	2	9 919	10 462	4 645	9 944	9 944	9 944	7 847	12 475	13 049	13 649
Rental of facilities and equipment			85	42	51	71	71	55	30	30	30
Interest earned - external investments		–	737	453	5 400	6 400	6 400	4 594	5 400	5 200	5 000
Interest earned - outstanding debtors		–	61 743	45 874	59 790	59 577	59 577	44 734	62 481	65 355	68 361
Dividends received		–	3 558	4 237	–	–	–	–	–	–	–
Fines, penalties and forfeits		–	5 316	2 326	4 500	3 500	3 500	–	3 000	3 000	3 000
Licences and permits		–	–	179	50	50	50	–	50	50	50
Agency services											
Transfers and subsidies		–	364 005	397 008	437 830	374 462	374 462	369 372	467 695	500 554	531 728
Other revenue	2	1 858	1 554	1 934	2 531	3 431	3 431	1 901	2 031	2 081	1 931
Gains		–	31	1 269	–	–	–	73	–	–	–
Total Revenue (excluding capital transfers and contributions)		**232 194**	**695 586**	**742 329**	**836 566**	**773 905**	**773 905**	**665 503**	**896 205**	**939 767**	**981 944**
Expenditure By Type											
Employee related costs	2	166 406	181 641	194 442	270 275	248 852	248 852	182 156	278 331	293 509	306 266
Remuneration of councillors		–	18 738	22 827	25 371	25 371	25 371	20 826	24 819	26 060	27 363
Debt impairment	3	–	123 839	296 210	122 540	180 148	180 148	4 026	194 603	195 275	195 789
Depreciation & asset impairment	2	108 713	169 446	159 814	154 537	154 537	154 537	128 895	133 503	139 644	146 068
Finance charges		–	7 323	6 178	3 689	3 689	3 689	2 184	3 044	2 729	2 825
Bulk purchases	2	74 354	104 960	110 347	103 700	89 145	89 145	75 970	111 000	116 106	121 447
Other materials	8	–	4 541	4 561	5 577	3 159	3 159	1 287	5 127	5 362	5 777
Contracted services		92 741	165 947	139 862	151 837	111 042	111 042	99 076	121 189	131 289	138 636
Transfers and subsidies		–	–	75	–	–	–	–	–	–	–
Other expenditure	4, 5	188 883	136 969	138 957	129 715	89 643	89 643	83 788	66 888	70 315	73 520
Losses		–	385	2 797	–	–	–	1 245	–	–	–
Total Expenditure		**631 097**	**913 790**	**1 076 070**	**967 240**	**906 687**	**906 687**	**699 453**	**938 606**	**980 289**	**1 017 691**
Surplus/(Deficit)		**(398 903)**	**(218 204)**	**(333 741)**	**(130 674)**	**(131 682)**	**(131 682)**	**66 049**	**(42 301)**	**(40 521)**	**(35 747)**
Transfers and subsidies - capital (monetary allocations) (National / Provincial and District)			191 077	88 203	87 086	93 773	93 773	2 110	202 495	218 925	231 476
Transfers and subsidies - capital (monetary allocations) (National / Provincial Departmental Agencies, Households, Non-profit Institutions, Private Enterprises, Public Corporatons, Higher Educational Institutions)	6	–	–	91 481	112 438	112 332	112 332	22 650	–	–	–
Transfers and subsidies - capital (in kind - all)					–	–	–	–	–	–	–
Surplus/(Deficit) after capital transfers & contributions		**(398 903)**	**(27 127)**	**(154 057)**	**68 850**	**74 424**	**74 424**	**90 810**	**160 195**	**178 404**	**195 729**
Taxation											
Surplus/(Deficit) after taxation		**(398 903)**	**(27 127)**	**(154 057)**	**68 850**	**74 424**	**74 424**	**90 810**	**160 195**	**178 404**	**195 729**
Attributable to minorities											
Surplus/(Deficit) attributable to municipality		**(398 903)**	**(27 127)**	**(154 057)**	**68 850**	**74 424**	**74 424**	**90 810**	**160 195**	**178 404**	**195 729**
Share of surplus/ (deficit) of associate	7										
Surplus/(Deficit) for the year		**(398 903)**	**(27 127)**	**(154 057)**	**68 850**	**74 424**	**74 424**	**90 810**	**160 195**	**178 404**	**195 729**

Capital Expenditure by Functional

Vote Description	Ref	2016/17	2017/18	2018/19	Current Year 2019/20				2020/21 Medium Term Revenue & Expenditure Framework		
R thousand	1	Audited Outcome	Audited Outcome	Audited Outcome	Original Budget	Adjusted Budget	Full Year Forecast	Pre-audit outcome	Budget Year 2020/21	Budget Year +1 2021/22	Budget Year +2 2022/23
Capital Expenditure - Functional											
Governance and administration		–	**3 723**	**118**	**650**	–	–	26	–	–	–
Executive and council											
Finance and administration		–	3 723	118	650	–	–	26	–	–	–
Internal audit											
Community and public safety		–	**18 259**	**130**	**14 790**	**30 727**	**30 727**	**16 316**	**9 864**	**8 000**	–
Community and social services		–	18 147	–	14 590	30 727	30 727	16 316	–	8 000	–
Sport and recreation		–	112	130	200				9 864		
Public safety		–	0	–	–	–	–	–	–	–	–
Housing											
Health											
Economic and environmental services		–	**5 020**	**41 042**	**62 193**	**61 188**	**61 188**	**28 334**	**60 982**	**60 000**	**36 000**
Planning and development											
Road transport		–	5 020	41 042	62 193	61 188	61 188	28 334	60 982	60 000	36 000
Environmental protection											
Trading services		–	**20 053**	**28 811**	**127 169**	**114 190**	**114 190**	**54 443**	**131 649**	**150 925**	**195 476**
Energy sources		–	–	(0)	22 446	20 417	20 417	8 227	11 578	12 557	13 680
Water management		–	12 211	27 626	64 815	81 281	81 281	36 735	91 184	94 264	161 796
Waste water management		–	–	–	24 111	12 492	12 492	5 440	25 887	25 000	–
Waste management		–	7 842	1 185	15 797	–	–	4 040	3 000	19 104	20 000
Other											
Total Capital Expenditure - Functional	3	–	**47 055**	**70 100**	**204 802**	**206 105**	**206 105**	**99 118**	**202 495**	**218 925**	**231 476**
Funded by:											
National Government		–	34 312	62 181	201 362	206 105	206 105	99 092	202 495	218 925	224 636
Provincial Government											
District Municipality											
Transfers and subsidies - capital (monetary allocations) (National / Provincial Departmental Agencies, Households, Non-profit Institutions, Private Enterprises, Public Corporatons, Higher Educational Institutions)			0		–	–	–	–	–	–	–
Transfers recognised - capital	4	–	**34 312**	**62 181**	**201 362**	**206 105**	**206 105**	**99 092**	**202 495**	**218 925**	**224 636**
Borrowing	6										
Internally generated funds		–	–	–	3 440	–	–	26	–	–	6 840
Total Capital Funding	7	–	**34 312**	**62 181**	**204 802**	**206 105**	**206 105**	**99 118**	**202 495**	**218 925**	**231 476**

Statement of Financial Position

NW375 Moses Kotane - Table A6 Budgeted Financial Position

Description	Ref	2016/17	2017/18	2018/19	Current Year 2019/20				2020/21 Medium Term Revenue & Expenditure Framework		
R thousand		Audited Outcome	Audited Outcome	Audited Outcome	Original Budget	Adjusted Budget	Full Year Forecast	Pre-audit outcome	Budget Year 2020/21	Budget Year +1 2021/22	Budget Year +2 2022/23
ASSETS											
Current assets											
Cash		20	20	11 869	10 000	10 000	10 000	10 000	1 000	1 203	1 094
Call investment deposits	1	30 962	1 338	52 824	14 377	14 377	14 377	14 377	17 713	23 648	25 000
Consumer debtors	1	–	232 583	23 663	475 621	475 621	475 621	475 621	427 385	727 820	771 664
Other debtors		75 660	50 654	55 755	15 000	15 000	15 000	15 000	18 000	19 734	19 694
Current portion of long-term receivables											
Inventory	2	18 346	19 314	11 725	4 000	4 000	4 000	4 000	5 000	5 073	5 000
Total current assets		**124 988**	**303 909**	**155 836**	**518 998**	**518 998**	**518 998**	**518 998**	**469 097**	**777 478**	**822 453**
Non current assets											
Long-term receivables		–	–	–	–	–	–	–	–	–	–
Investments		–	–	–	–	–	–	–	–	–	–
Investment property		165 290	16 529	155 210	–	–	–	–	155 210	17 235	18 028
Investment in Associate											
Property, plant and equipment	3	–	3 314 657	3 298 336	1 580 625	1 580 625	1 580 625	1 580 625	3 530 747	3 928 330	4 111 512
Biological											
Intangible		58 642	57 596	39 780	250	–	–	16 477	–	–	–
Other non-current assets		14	14	14	–	–	–	14	14	14	14
Total non current assets		**223 946**	**3 388 796**	**3 493 340**	**1 580 875**	**1 580 625**	**1 580 625**	**1 597 116**	**3 685 971**	**3 945 579**	**4 129 554**
TOTAL ASSETS		**348 934**	**3 692 704**	**3 649 176**	**2 099 873**	**2 099 623**	**2 099 623**	**2 116 114**	**4 155 068**	**4 723 057**	**4 952 007**
LIABILITIES											
Current liabilities											
Bank overdraft	1										
Borrowing	4	–	46 293	43 830	8 425	8 425	8 425	8 425	41 362	43 265	45 255
Consumer deposits		–			–						
Trade and other payables	4	–	227 610	289 359	40 000	40 000	40 000	40 000	45 000	45 000	45 000
Provisions		12 855	13 857	28 064	–	–	–	25 520	–	–	–
Total current liabilities		**12 855**	**287 760**	**361 253**	**48 425**	**48 425**	**48 425**	**73 945**	**86 362**	**88 265**	**90 255**
Non current liabilities											
Borrowing		–	1 187	–	24 078	24 078	24 078	24 078			
Provisions		–	40 454	31 543	24 600	24 600	24 600	24 600	29 829	31 172	32 574
Total non current liabilities		**–**	**41 641**	**31 543**	**48 678**	**48 678**	**48 678**	**48 678**	**29 829**	**31 172**	**32 574**
TOTAL LIABILITIES		**12 855**	**329 401**	**392 796**	**97 103**	**97 103**	**97 103**	**122 623**	**116 191**	**119 437**	**122 829**
NET ASSETS	5	**336 079**	**3 363 303**	**3 256 380**	**2 002 770**	**2 002 520**	**2 002 520**	**1 993 491**	**4 038 877**	**4 603 621**	**4 829 177**
COMMUNITY WEALTH/EQUITY											
Accumulated Surplus/(Deficit)		(398 903)	3 478 354	3 256 365	2 002 520	2 002 520	2 002 520	2 003 727	4 038 877	4 603 621	4 829 177
Reserves	4	–	–	–	–	–	–	–			
TOTAL COMMUNITY WEALTH/EQUITY	5	**(398 903)**	**3 478 364**	**3 266 366**	**2 002 520**	**2 002 520**	**2 002 520**	**2 003 727**	**4 038 877**	**4 603 621**	**4 829 177**

Ons Gemeenskap

Rustenburg Herald Kook

Besoek www.rustenburgherald.co.za vir nog meer resepte!

Deur Waldie Volschenk

Wat van ‘n seevakansie in Rustenburg!

Dis ‘n nuwe week en soos altyd op hierdie bladsy – kosmaaktyd! In die afgelope bykans twee-en-‘n-half maande van Covid-19-inperkings het baie Rustenburgers die kunstenaar, skrywer of tuinier in hulself ontdek. Vir ons jongmense was die grendeltyd ongetwyfeld ‘n groot beproewing. Vir die 15-jarige Carmen Greeff van Globe Modellook in Rustenburg, was Covid-19 die ideale tyd om die “Master Chef” in haarself te ontdek en haar oupa se gunsteling-garnaalgereg was veel beter as goed genoeg om Rustenburg Herald se kookspan “onder ‘n wip te vang”.

Carmen is op baie jong ouderdom ‘n suksesvolle skoonheidskoninging wat met ‘n stuk of 50 titels agter haar naam kan spog. Sy is tans ‘n finalis in twee van die land se grootste modelkompetisies, onder meer Mej Junior SA 2020. Sy skryf haar sukses toe aan haar afrigters - Lizelle en Zorina Jacobs van GML-models. Het jy geweet dat Wêreld-oseanedag Maandag wêreldwyd gevier is? Om dit te vier, maak Carmen vir ons haar oupa se gebraaide garnaalgereg en ‘n soetrissiesous met ‘n bietjie byt. Sy maak dit so:

Druk hier op ons interaktiewe uitgawe vir ‘n videogreep
https://bit.ly/seevakansie

Garnaalgereg

Bestanddele (marinade)

500 ml Wellington Sweet Chilli Sous
250 ml Minnies Mozambican Mild Peri Peri Sous
1250 ml suurlemoensap
1/4 teelepel sout
4 fyngemaakte knoffelhuisies
250 ml Extra Virgin olyflie
125 ml tamatiesous
2 kg pienk koningsgarnale (skoongemaak)

Metode

Meng al die sousbestanddele saam en gooi oor die garnale. Marineer die garnale oornag in die sous. Braai die volgende dag in ‘n groterige pan oor matige hitte in die sous vir 12 minute (6 min per kant). Bedien saam met rys of pasta. Laat effens afkoel en bedien saam met ‘n bakkie suurlemoen en warm water sodat jy darem so elke nou en dan die hande kan skoonmaak as jy nog ‘n paar garnale in jou bordjie skep – sjoe, dis watertandlekker en seekos op sy beste!

As jy nou regtig jou gaste met ‘n seekos-spyskaart wil beïndruk en hulle boonop met ‘n garnaal-voorgereg wil bederf, moet jy nie volgende week se kookblad misloop nie – Carmen wys dan vir ons hoe om ‘n garnaal- en papino-voorgereg te maak.

Wow is omtrent al wat ‘n mens kan sê – min restaurante kan dit beter doen!

Mayor visits Rauwane Sepeng High School

On Tuesday (9 June), the Executive Mayor of Rustenburg Local Municipality, Cllr Mpho Khunou visited Rauwane Sepeng High School as part of checking the state of readiness in schools around Rustenburg. The purpose of this visit was to ensure that schools comply in terms of COVID-19 regulations following the reopening of schools on Monday (8 June) to Grade 12 and Grade 7 learners.

{BriefweLetters}*

Stuur aan: Die Nuusredakteur
E-pos/E-mail: waldie@rustenburgherald.co.za
Faks/Fax: 014-592 1869

{StandpuntViewpoint}*

Nou is nie die tyd vir "siestog" nie

In hierdie jongste weergawe van Standpunt wil ons vir 'n wyle afdwaal van Covid-19 en hoe hierdie ingrypende gebeurtenis ons lewens vir 'n baie lang tyd gaan verander. Behalwe dalk vir 'n vinnige verwysing: In die lig van Covid-19 het die departement korrektiewe dienste onlangs aangekondig dat 'n betreklike groot hoeveelheid gevangenes op parool vrygelaat gaan word ten einde die bedreiging van die pandemie in die SA Gevangenisdiens te verminder. Uiteraard is hierdie voorstel nie ewe gunstig deur Suid-Afrikaners ontvang nie. Slagoffers van misdaad sal uit die aard van die saak meen dit is 'n dwase stap terwyl mense wie se familielede agter slot en grendel is, die stap met ope arms sal verwelkom.

Dit het ons meteens weer laat besin oor 'n saak wat in die verlede herhaaldelik in die soeklig en onder bespreking was. As ons dink aan die roekelose verval van Suid-Afrika se infrastruktuur oor die afgelope twee dekades en veral aan watter vernietigende gevolge Covid-19 vir ons land en sy mense gaan inhou, hoekom nie die oormag bevolking in Suid-Afrikaanse tronke meer doeltreffend aanwend, hulle in die proses meer doeltreffend(?) rehabiliteer nie en terseldertyd vir die res van die Suid-Afrikaanse wetsgehoorsame bevolking 'n beter omgewing agterlaat nie? Is dit nie 'n feit dat ons land se damme, rivier- en waterinstallasies erg besoedel is nie? Is dit nie so dat ons die agterstand in die heropbou- en ontwikkelingsprogram waarskynlik nooit sal inhaal nie? Is dit nie so dat ons land se duisende kilometers paaie en dosyne brûe dringende herstel benodig nie en dat ons 'n groot agterstand in hospitale, skole, en algemene openbare infrastruktuur en so meer het nie?

En wat van voedselproduksie en verbouing in dieselfde asem? Nee, ons wil nie voorstel dat staatskontrakte uit die hande van kontrakteurs, of voedselproduksie uit die hande van die boeregemeenskap geneem moet word nie.

Ons sê ook nie dat daar gepoog moet word om gevangenes deur middel van sinnelose hande-arbeid te rehabiliteer nie of dat hulle met swepe geslaan en soos slawe-arbeiders behandel moet word nie.

Ons sê bloot dat daar ongetwyfeld baie werk na Covid-19 sal wag. Hoekom nie hierdie potensieel-produktiewe arbeidsmag benut om ons land vinniger op die pad na herstel te plaas nie?

Now is not the time for pity

In this latest edition of Viewpoint and just for a moment, we wish to dwell away from Covid-19 and its disastrous effects to our country and its people. Except perhaps for a brief reference to it: In the light of Covid-19 the Department of Correctional Services has announced that a significant number of prisoners who are serving time for less serious crimes would be released on parole much earlier to decrease the chances of infections in SA prisons as a result of the pandemic. Yes, we know that not everyone would approve of the principle. Those who fell victim to crime probably won't while thousands of families who have fathers, mothers, sons and daughters in prison would undeniable approve. This immediately led us to reconsider an issue that has been in discussion time and time again in the past. If we consider the tragic neglect and decline of South African infrastructure over the past two decades, everyone will tell you that our country urgently needs the repair of thousands of kilometers of roads, bridges and the like. Similarly, our country is in desperate need of hospitals, clinics, schools and important public infrastructure. If we think about the pollution of our rivers, dams and water installations around the country. What about the backlog in the Reconstruction and Development Programme with millions of people still living in informal settlements? What about food production at large in general? No, not for a moment do we propose taking government contracts from responsible and qualified contractors, or taking food production from the hands of the SA farming community. No we also do not propose chastising these people with whips or working them to death in labour camps or similar. What we simply propose, is that this country will be in bad shape and desperate need of services, infrastructure and material after Covid-19. With the Chinese government apparently willing to spend millions in out country, especially after Covid-19, the biggest shortage will without doubt be affordable labour. Are we then wrong to suggest putting thousands of SA prisoners to good use and at the same time equipping them with valuable skills which will stand them in good stead after their release?

Viewpoint by Waldie Volschenk, 13 Coetzer Street, Rustenburg.

Seeroog in hoofstraat

Die redakteur,

Reeds 6 maande lank lyk die sypaadjie in Nelson Mandelarylaan soos gesien kan word op die foto. 'n Waterpyp het gebars, is reggemaak en net so laat staan. Die Rustenburgse Munisipaliteit het die pyp kom regmaak en net so gelos, nie toegegooi of reggemaak waar hulle oopgegrawe het of enigiets nie. Kan daar asseblief aandag aan hierdie saak gegee word, dit is gevaarlik en lyk boonop baie sleg in Rustenburg se hoofstraat.

Besorgde besigheidseienaar.

'Rustenburg Rocket' says thank you

Rustenburg Herald het verlede week 'n berig geplaas waarby lesers hul ondersteuning aan Rustenburg se "eie" Michael van Rooyen van Gazoo Racing SA kon toesê in 'n steekproef om te kyk of baanwedrenne wat getalle betref, met veldwedrenne kan meeding. Vir Michael kon die ondersteuning uit plaaslike geledere nie beter gewees het nie. Michael het hierdie brief geskryf om vir Rustenburgers dankie te sê vir hul pogings om te wys dat ons mense baanwedrenne geniet en ondersteun!

The Editor

To all my supporters, many thanks for supporting me with your votes by proving to the world that Gazoo Racing SA deserves a place on the track racing calendar. Your support gave GR track racing a 40% advantage over off-road racing. This is truly proof of your support and for that, I salute you.

Your own Rustenburg's Michael van Rooyen.

Die redakteur

Aan al my ondersteuners - baie dankie vir julle ondersteuning met julle gewaardeerde stemme waardeur julle bewys het dat Gazoo Racing SA inderdaad 'n plek op die renbaankalender verdien. Julle ondersteuning het GR Racing 'n 40%-voorsprong bo veldwedrenne gegee. Hierdie was 'n duidelike bewys van julle ondersteuning en daarvoor salueer ek julle!

Julle eie Rustenburgse Michael van Rooyen.

Mutual benefit for mines and community

Dr Ntlhopeng Dikobe

The North West Province is endowed with abundance of natural resources. These minerals are extracted by various mining companies across the province from various communities. These communities always expect sustainable developmental community projects and employment from the mines. The mines, in turn expect corporation and a peaceful and stable environment for their operations. The relationship between the mines and the communities seem to be a difficult component to manage. Those who are very close to the mines are always looked upon with suspicion of unduly benefitting from the mines. The mines are viewed as hiding crucial information from the communities. The STAKEHOLDER MANAGEMENT is also one MISSING LINK. Certainly, community development will be difficult to take place under these circumstances. This presents the contradiction of life, in the world of abundance of the natural resources, poverty levels continue to escalate. There is a compelling evidence that, things must be done differently to benefit all the role players.

I strongly believe that something must, and can be done to harmonise relationships between the role players. Furthermore, an approach must be developed to allow conflict resolution, effective planning and sustainable community development with the intention of levelling the playing field for all the role players. Currently, as things are, there is high level of inequality.

· Dr Ntlhopeng Dikobe writes in his personal capacity as a Researcher & Social Facilitator in the mining sector.

Pensioenaris vra hulp

Die redakteur,

My Corsa-bakkie se bande is van my bakkie af aan die begin van April (Lockdown Level 5) gesteel. Dit is 4x4-bande - 185/165/x14. Dit is in die omgewing van Modderfontein-pad, naby Wigwam Aftree-oord. Miskien het iemand dit aan jou probeer verkoop of iemand het dit gekoop. Ek is 'n pensioenaris en het nie geld om dit te vervang nie. Dit is ook my enigste vervoer. Skakel my indien u enige inligting het asseblief.

Baie dankie, Dawie Breedt (079 163 8578).

IMPORTANT

Please keep your letters short and to the point. Letters which contain slander, party political propaganda or advertising for business concerns cannot be accommodated.Please sign all letters (even where a non de plume is used) and SUPPLY YOUR TELEPHONE NUMBER. • The Rustenburg Herald does not necessarily agree with the opinion expressed in letters and columns.

Dr Erin
Quick, Fast, Safe Abortion pills
or
076 440 2331

DR GIFT
Safe & Pain Free Abortion
063 823 6419

• Financial problems • Win court cases
• Marriage & Divorce • Remove evil spirit
• Lottery & Casino • Magic wallet for money
• Bring back lost lover • Work promotion
• Pregnancy problems • Men & Women problems
PAY AFTER RESULTS
073 364 2479
PROF AKRIM IN TOWN

DR NANA
* Abortion
* Lost Lover
* Penis & Bumps enlargement
* Remove tokolosh
065 602 2431

DR ADAM
The only strongest who never fails in at:
LOVE MATTERS
Bring back lost lover and makes your partner loves you more, stop cheating, listening to you only building your relationship.
Stop divorce, manhood enlargement in all sizes. Enlarging body parts.
FINANCIAL MATTERS
Short boys, magic wallet, magic stone to bring money in your house or account with heavy government contract and tenders, Finishing all unfinished jobs that some other doctors failed.
POWER
Spiritual power for pastors, sangomas, political leaders to show miracles and heal people, attract and gain trust from people.
LUCK
Lucky charm for lotto, casino, horses and any kind of betting with heavy court cases, promotion at work and boosting our business.
AND MANY MORE CALL DR ADAM
CELL: 081 252 5113

DR GOBEDE
YOUR LAST HOPE
*Helps quick marriage, lost lover and a lover of your choice. *Enlargement, sickness, new job and promotion. *Business traction. *Win lotto, casino, powerball, ultimate magic powers. *Financial boosting. *Strong love spells. *Magic ring, wallet and short boys to bring money.
Call or whatsapp 065 952 1402

DR KASIPA
068 155 9562
- Bringing back your lost lover the same day.
- Stop your partner from cheating.
- Get attracted to rich men.
- Get married quickly to a man or a woman of your choice.
- Win any tender and competition.
- Manhood enlargement 5 to 30cm.
- Boost your business. - Win lotto and casino.
- Financial problems. - Quick pension out.
- Clear debts and many more.
call or whatsapp me on 068 155 9562.

DR FORTUNE
073 339 6527
Never give up on your dreams, wonders will never end in life. Fix your problems now. Real miracles and powerful spiritual forces. Expert in money, love and relationships attraction, work, casino, magic rings and wallet, remove evil, telephonic readings and many more.
100% 24 Hours guaranteed.

Readers are advised to use their own discretion, as it is the customer's responsibility to verify the advertisers' credentials prior to making payments for any goods or services received. Rustenburg Herald will not be held liable for any transactions made.

AfriForum se Marico-takke help gemeenskappe

RUSTENBURG HERALD - RUSTENBURG - AfriForum se Marico-takke het die afgelope maand meer as 12 ton voedsel aan 734 behoeftige gesinne uitgedeel.

Die aksie is in samewerking met Solidariteit Helpende Hand, Saai en verskeie ander organisasies aangepak om gemeenskappe tydens die staat van inperking te ondersteun. Die takke in die distrik sluit Rustenburg, Lichtenburg, Zeerust, Brits, Mooinooi, Hartbeespoort, Buffelspoort, Koster en Coligny in.

Mense wat skenkings wil maak, kan hul naaste tak kontak vir meer inligting of die taknoodfonds-blad op AfriForum se webtuiste besoek.

Sluit vandag nog by AfriForum aan en help ons om 'n daadwerklike verskil in mense se lewens te maak. SMS jou naam na 45351 (R1) en word deel van die oplossing.

AfriForum se Marico-takke het die afgelope maand meer as 12 ton voedsel aan 734 behoeftige gesinne uitgedeel.

Competition for newlyweds closes

RUSTENBURG HERALD - RUSTENBURG - Entries for the 2020 bridal photo competition will be closing this weekend.

Couples who got married between 1 January 2019 and 31 December 2019 and who would love to walk away with R10 000, have only until Sunday (14 June) to enter. The competition will close at midnight.

The entry fee per photo is R100 and you can enter as many photographs as you like. Voting by readers will commence after the closing of the competition and will take place on the printed ballot in the newspaper, on Facebook and on the website of the Rustenburg Herald. What are you waiting for? Cash in on the lovely photos of your beautiful day. Visit our website - www.rustenburgherald.co.za - for more information, as well as the rules of the competition.

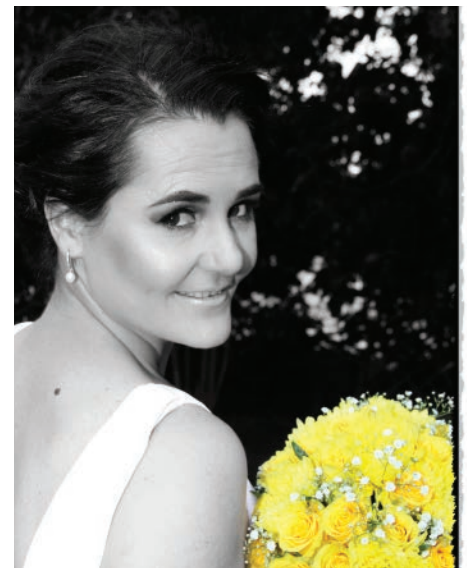

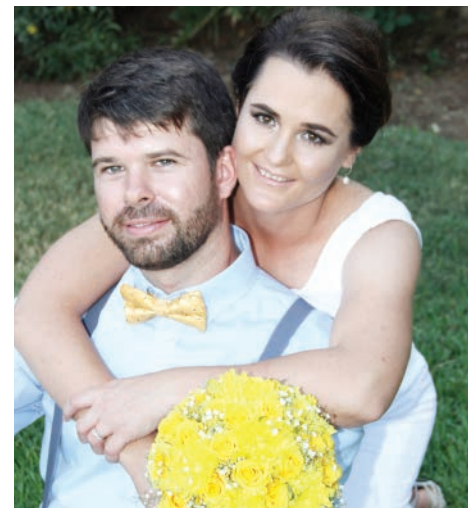

Samantha and Jacobus Niemandt's lovely wedding was on 30 March 2019. Samantha entered these four stunning photos for the competition.

Kelebetse Seakgwa gave her hand in marriage to Kagiso Makgwane on 30 November 2019. She entered this striking photo taken on their most beautiful day for the Bridal Photo Competition.

Rustenburg Noord Primary

The Norie staff welcomed all the Grade 7 learners back and took them through the different steps of their Covid-19 protection plan.

Dag 1 vir graad 7-leerders by Laerskool Rustenburg

Juffrouens: Charlise du Toit, Amorie Weyer en Yolande van Heerden verwelkom die graad 7-leerders terug by Larries op Maandag 8 Junie 2020.

HOËRSKOOL GRENSWAG
RUSTENBURG

BEHEERLIGGAAMSPOS 2020
ONDERRIGTAAL - AFRIKAANS

BESIGHEIDSTUDIES
GR 10 - 12

Die volgende moet die aansoeke vergesel:
* CV met bewyse van toepaslike onderwyskwalifikasie.
* SACE sertifikaat (verpligtend).
* Gewaarmerkte afskrif van ID-dokument.

Aansoeke moet gerig word aan die hoof:
Mnr. CJ Loubser.

Faksnommer: 082 742 7388.
E-pos: algemeen@hsgrenswag.co.za
Aflewering by administratiewe kantoor.

Sluitingsdatum: 18 Junie 2020
Aanstellingsdatum: 1 Julie 2020

Indien u nie binne 5 werksdae, na die sluitingsdatum, van ons hoor nie moet u aanneem dat u aansoek onsuksesvol was.

GRENVILLE HIGH SCHOOL
(SCHOOL FEE PAYING SCHOOL)

GRADE 8 APPLICATION FOR ENROLMENT 2021

APPLICATIONS OPEN 08 June 2020
CLOSING DATE 17 July 2020

APPLICATION FORMS AVAILABLE ONLINE ONLY

Click or visit: http://grenvillehigh.co.za/application/

Bergsig Akademie slaggereed vir matrikulante

Hoofdogter van Bergsig Akademie, Izarne Lehmann.

Me Petrolene Marx in die Wiskunde-klas.

RUSTENBURG HERALD - RUSTENBURG - Bergsig Akademie was slaggereed om hul matrikulante op Maandag 8 Junie 2020 te ontvang.

Al die nodige vorms is voltooi en al die roetines is gedoen. Al die lokale is vooraf gesaniteer. Elke klaskamer is voorsien met die nodige sanitasie-middels. Geen ouer of leerder hoef bekommerd te voel oor sy of haar veiligheid by Bergsig nie. Handhawing van balans en gesonde leefstyle was nog altyd 'n prioriteit by Bergsig. Die matrikulante het vol geesdrif opgedaag by die skool, blink oë, vol lewenslus en uitgerus! Ds Martin Strydom het die opening waargeneem en die matrikulante vinnig gerusgestel, God is in beheer. Daarna het die matrikulante die nodige opleiding ontvang by hul voogde, rakende al die reëls en regulasies, afstande wat gehandhaaf moet word, maskers wat gedra word. Die leerders was pligsgetrou en het baie mooi saamgewerk. Al die personeel was gereed om die leerders te motiveer en te ondersteun. Positiwiteit was aan die orde van die dag. Dit was wonderlik om die eerste fase te betree en die graad 12-leerders by die skool terug te verwelkom. "Ons weet, die jaar gaan suksesvol wees, net soos hul toekoms vorentoe wink!".

REC students ready for the new normal

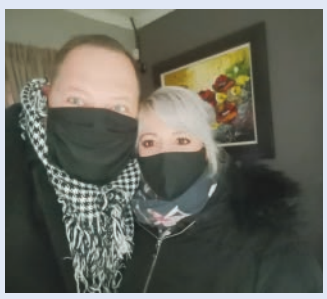

Mr Jan Horn (Executive Principal) with Mrs Joelinda Botha (Grade 7-9 Deputy Principal) at REC (Rustenburg Educational College).

REC Schools and Academies are ready and open, welcoming all Grade 7 and 12 learners back to the school. "We are 100% complied with all the norms and standards".

Die matriekklas van 2020 kies gees bo vrees

RUSTENBURG HERALD - RUSTENBURG - Dit is duidelik dat die Rustie-matriekklas van 2020 weet dat sukses meer 'n gevolg is van moed en geesdrif as van omstandighede. Jy moet wil.

Rusties se hoofleiers, JP Botha en Jana Geyser (regs), gemasker en gereed vir aksie.

Die matriekklas van 2020 het Maandagoggend bewys dat hulle wil.

Op 8 Junie 2020 douvoordag het die eerste matrikulante 1,5 m uitmekaar aangetree om die skoolgebou binne te gaan. Daar was 'n duidelike opgewondenheid in hulle oë. Die toetsing en toelating het seepglad verloop waarna die nuwe kwartaal amptelik op die sementpawiljoen geopen is.

Deur op te daag sê die matriekklas van 2020 dat hulle hoop het, dat hulle nie skrik vir verandering nie, dat hulle nie bang is om voor te loop nie en dat Rusties in krisistye saam staan.

Ons gaan nie oor 5 jaar net onthou dat 2020 deur 'n virus omvêr gegooi is nie. Ons gaan onthou dat die klas van 2020 ten spyte van die virus geskiedenis gemaak het.

Miné Fourie van Hoërskool Rustenburg, gereed by die aantreepunt waar haar temperatuur gemeet word. Miné neem ook deel aan Sarie Nuwe Gesig.

Rustenburg Rotary Club providing food to the needy

From left are Christo Pretorius, Stefan Roos, Andrew Webb, Ronnie Schild, Tilla Schultz, Treza Wilson, Jaco vd Merwe (receiving bag), George Zozi (handing over the bag), Jakes van Heerden, Frans Schultz. Absent: Chris de Bruyn and Annemarie Mostert.

RUSTENBURG HERALD - RUSTENBURG - "The Rotary Club of Rustenburg would like to give special thanks to Rotary International DG Annemarie Mostert and Honourable Member of Rustenburg Rotary Club Chris de Bruyn, as well as the Rotary E-Club for providing us with Ready-to-eat porridge, that is produced by CFAM with the assistance of the local Chamber of Commerce under the leadership of Johan Janse van Rensburg in Potchefstroom, each bag is 5kg and can produce up to 100 meals per bag.

Over here the Rotary Club of Rustenburg handed over 100 bags (which can provide 10 000 meals) to a registered NPO called Emergency Food Supply in Rustenburg, providing food to the needy with the help of donations received such as this one from the Rotary Club of Rustenburg.

tharisa

NOTICE FOR ENVIRONMENTAL AUTHORISATION PROCESS FOR THE PROPOSED DEVELOPMENT AND OPERATION OF FACILITIES FOR THE STORAGE AND HANDLING OF FUEL & OIL WITHIN THARISA MINE IN MARIKANA, NORTH WEST PROVINCE

Tharisa Minerals (Pty) Ltd (Tharisa) intends to apply for an environmental authorisation for storage and handling of fuel and oil with a combined capacity of 707.7 m^3. These activities are to be carried out within Tharisa Mine in Marikana, North West. Province. The proposed project requires an Environmental Authorisation in terms of the National Environmental Management Act (Act No.107 of 1998) (NEMA), as amended.

Notice is hereby given in terms of Regulation 41(2) (c) of the Environmental Impact Assessment (EIA) Regulations 2014 as amended.

Tharisa appointed Green Gold Group (Pty) Ltd as the independent Environmental Assessment Practitioner (EAP) to undertake Scoping and Environmental Impact Assessment process on their behalf according to Chapter 4 of NEMA EIA regulations of 2014, as amended. The application will be submitted to the competent authority according to Regulation 21 to 24 and is deemed substantive as it triggers the listed activity stated below:

GNR 325; Listing Notice 2	
Activity 4	The development and related operation of facilities or infrastructure, for the storage, or storage and handling of a dangerous good, where such storage occurs in containers with a combined capacity of more than 500 cubic metres.

As part of the application process, the public is invited to express their interest and participate in the Public Participation Process (PPP).
A 30-calendar day period will be allowed for Interested and/or Affected Parties (I&APs) to register and raise any concerns or express interest regarding the proposed project. The period commences on **2020/06/12** and end on **2020/07/20.**

In order to participate or obtain further information, please contact Green Gold Group, EIAs at **P.O. Box** 65384, Erasmusrand, 0165, Pretoria.
Tel: 071 550 7696 **Email:**basi@greengoldgroup.co.za

NOTICE

INTERRUPTION OF BULK ELECTRICITY SUPPLY TO RUSTENBURG LOCAL MUNICIPALITY.

Eskom hereby notifies all parties who are likely to be materially and adversely affected by its intention to interrupt bulk suply to Rustenburg Local Municipality on 30 July 2020 and continuing indefinitely.

Rustenburg Local Municipality is currently indebted to Eskom in the amount of R 144 939 135.26 (One hundred and forty four million nine hundred and thirty nine thousand one hundred and thirty five rand and wenty six cents). Part of this debt has been outstanding and in escalation since August 2018 ("the electricity debt").

Eskom Holdings SOC Ltd ("Eskom") is under a statutory obligation to generate and supply electricity to the municipalities nationally on a financial sustainable basis.

Rustenburg Local Municipality's breach of its payment obligation to Eskom undermines and placed in jeopardy Eskom's ability to continue the national supply of electricity on a financial sustainable basis.

In terms of both the provisions of the Electricity Regulation Act 4 of 2006 and supply agreements with Rustenburg Local Municipality, Eskom is entitled to disconnect the supply of electricity of defaulting municipalities of which Rustenburg Local Municipality is one, on account of non-payment of electricity debt.

In order to protect the national interest in the sustainability of electricity supply, it has become necessary for Eskom to exercise its right to disconnect the supply of electricity to Rustenburg Local Municipality.

Eskom recognizes that the indefinite disconnection of electricity supply may cause undue hardship to consumers and members of the community, and may adversely affect the delivery of other services.

In the view of this, Eskom is contemplating a regulated interruption of electricity supply as opposed to an outright disconnection. The contemplated regulated interruption will allow members of the community and consumers the opportunity to make alternative arrangements for the scheduled periods of interruption.

The contemplated interruption of electricity supply will result in temporary scheduled disconnection at the following times:

Week 1 (30 July to 05 August 2020)

Monday to Friday	Saturday and Sunday
06:00 – 08:00	08:30 – 11:00
17:00 – 19:30	15:30 – 17:30

Week 2 (06 August – 12 August 2020)

Monday to Friday	Saturday and Sunday
06:00 – 09:00	08:30 – 12:00
17:00 – 20:30	15:00 – 19:00

Week 3 (from 13 August 2020 onwards)

Monday to Friday	Saturday and Sunday
06:00 – 20:00	06:00 – 20:00

Notwithstanding the above proposed indicative times for the interruption of electricity supply, Eskom may, upon 15 calendar days' notice, serve the right to disconnect electricity entirely and indefinitely should the electricity debt situation not improve.

Eskom hereby invites all affected parties to submit written representations, comments and/or submissions indicating why Eskom should or should not proceed with the contemplated interruption and/or disconnection, as the case may be.

The following towns/municipal areas shall be affected by the contemplated interruption and/or disconnection, except those directly supplied by Eskom.

RUSTENBURG LOCAL MUNICIPALITY/CUSTOMER AFFECTED TOWNS/POINTS OF SUPPLY
All customers supplied from the following municipal substations: Marblelime, Rustenburg Industries, Rustenburg Smelters,Voltaire and Waterkloof substations.

Public representations, submissions, comments and/or requests for further information should be submitted to:

Thandazile Mazibuko
Senior Manager Customer Services
Physical address: 14-16 Kgwebo Street, Mabe Park
Rustenburg
0300

Postal address: P O Box 1319
Rustenburg
0300

E-mail address: mosellsi@eskom.co.za

Fax: 0865374060

The closing date for public representations, submissions, comments and/or requests for further information will be end of business 03 July 2020.

Please take note that comments received after the closing date will not be considered.

Such public representations, submissions, comments and/or requests for further information will be considered by Eskom, and the final decision will be published in a notice on 08 July 2020.

Reference Number: NPP:RLM0220

Issued in terms of the Promotion of Administrative Justice Act, (Act 3 of 2000).

Eskom Holdings SOC Ltd Reg No 2002/015527/30

Eskom | Powering your world
www.eskom.co.za

2020797

Rustenburg Herald Sport & wheels & SCHOOLS

Run Walk for Life athletes, friends and families will take on the virtual 2020 Comrades Marathon

Athletes of Run Walk for Life that took part in the 2019 Comrades Marathon are going to celebrate this year's Virtual Comrades Marathon with families and friends in different ways by taking part in the "Race the Comrades Legends" this coming weekend with distances from a 5km to a 90km: Francois Naude, Thomas Wenhold, Moses Mundalamo, Benita Liebenberg, Esta Moller, Theo Moller, Thulani Manhique, Eileen Shannon, Calvin Nepile, Almero Klopper, Jorrie Jordaan, Tjaart vd Walt, Anneke Richter, Marelise Nel, Lebogang Malekutu, Shadrack Mogola, Tania Pienaar, Tshepiso Letlape, Godfrey Malepe, Lusanda Sam, Eddie Pienaar, Simon Nyalungu, Elmarie Pretorius, Almarie Horn, Johan Taljaardt, Owen Mokwala, Thabani Hadebe, Paul Richter, Friedel de Wet, Johnny Young, Moses Motswaedi, Kabelo Moerane, Braam Heystek, Tertius Mokoma, Hulisani Manenzhe, Itumeleng Phala, Mpho Motswaedi, Leko Mahlangu, Theuns Bester and Marnus Richter.

Johnny Young and Tania Pienaar, the 2019 Run Walk for Life Comrades Marathon club champions are also ready to take on the 2020 Virtual Comrades Marathon this coming weekend.

Sally's
DISCOUNT FURNISHERS & APPLIANCES
130 Fatima Bhayat Drive &
6 Koro Koro St. Waterfall East
Rustenburg Tel: 014 592 1966
Click here or go to - www.sollysfurnitures.co.za
WE ARE NOW OPEN 2 BRANCHES

SINOTEC 39 inch LED R2 899

SAMSUNG 32 inch LED R2 699

49 inch LED - Full HD R4 499

LG 60 inch UHD SMART R9 999

PANASONIC 32inch LED R2 299

AEG 6kg Washing Machine FRONT LOAD SILVER R3 799

AEG 12 Setting Dishwasher White R3 699

DEFY 4 PLATE GAS STOVE R2 999

KIC 170 Liter Fridge White R2 699

Whirlpool 16kg Top Load Washer R5 999

GRAFTON EVEREST
3 Piece Recliner Lounge Suite
Selected Fabrics
3 Recliner
R18 999

MACAN 3 Pce 3-2-1
Genuine Leather 100%
Buffalo Hide
2 Colours available
R34 999

ASHTON DAYBED
Including console & cupholder
R7 999

PRINTED BY NORTH WEST WEB PRINTERS (PTY) LTD. TEL: 014-592 8329